

RECEIVED & FILED # **L274**

Oneida County Surveyor's Office

Date **FEB. 1. 4. 1986**

By **MJH**

OCS Area #

Legal Description: Government Lot 5

Section 34 T 38 N R 4 E

Job Name Bushy - Bear Lake Page 1

Date 19 May 83 Weather drizzles SS°

Crew Leone N KEMMER & Steven E Toade

Staked ownership line between R. Bushy and R. Chne. R. Bushy present during staking of line. Survey map by William S. Cameron dated May 1960 was used as guidelines and former drafting of notes and bounds desc.

Quinn M. Korman
RLS

Robert Bushy has waived mapping requirements per AE S.01

L274

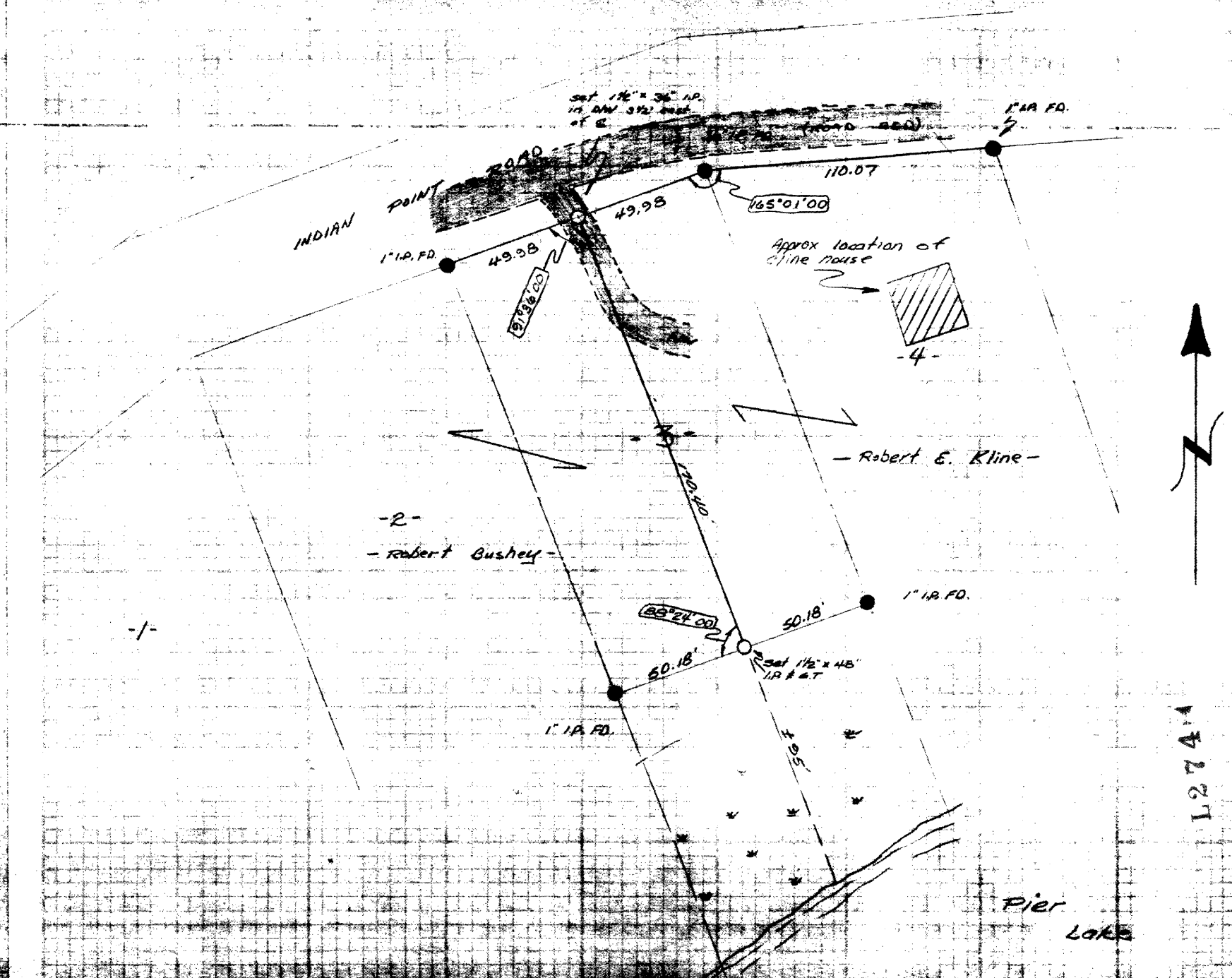

Set 1/2" x 3/4" I.P.
1/2" D.W. 3/4" P.W.
of 2

1" I.R. F.D.

Approx location of cline mouse

- Robert E. Kline -

-2-
- Robert Bushey -

Pier Lake

L2741