

MAP # **L2740**
 DATE FILED 10/29/10
 BY [Signature]
 DESCRIPTION FILED
 ONEIDA CO. SURVEYOR'S OFFICE

L2740

Lot 9
 in the plat of
**DOOLITTLE-BARDEN'S
 WAH-CA-ZI-ZI**
 being part of
GOV'T LOTS 2 & 3
SECTION 25, T39N, R6E
 Town of Minocqua,
 Oneida County, Wisconsin

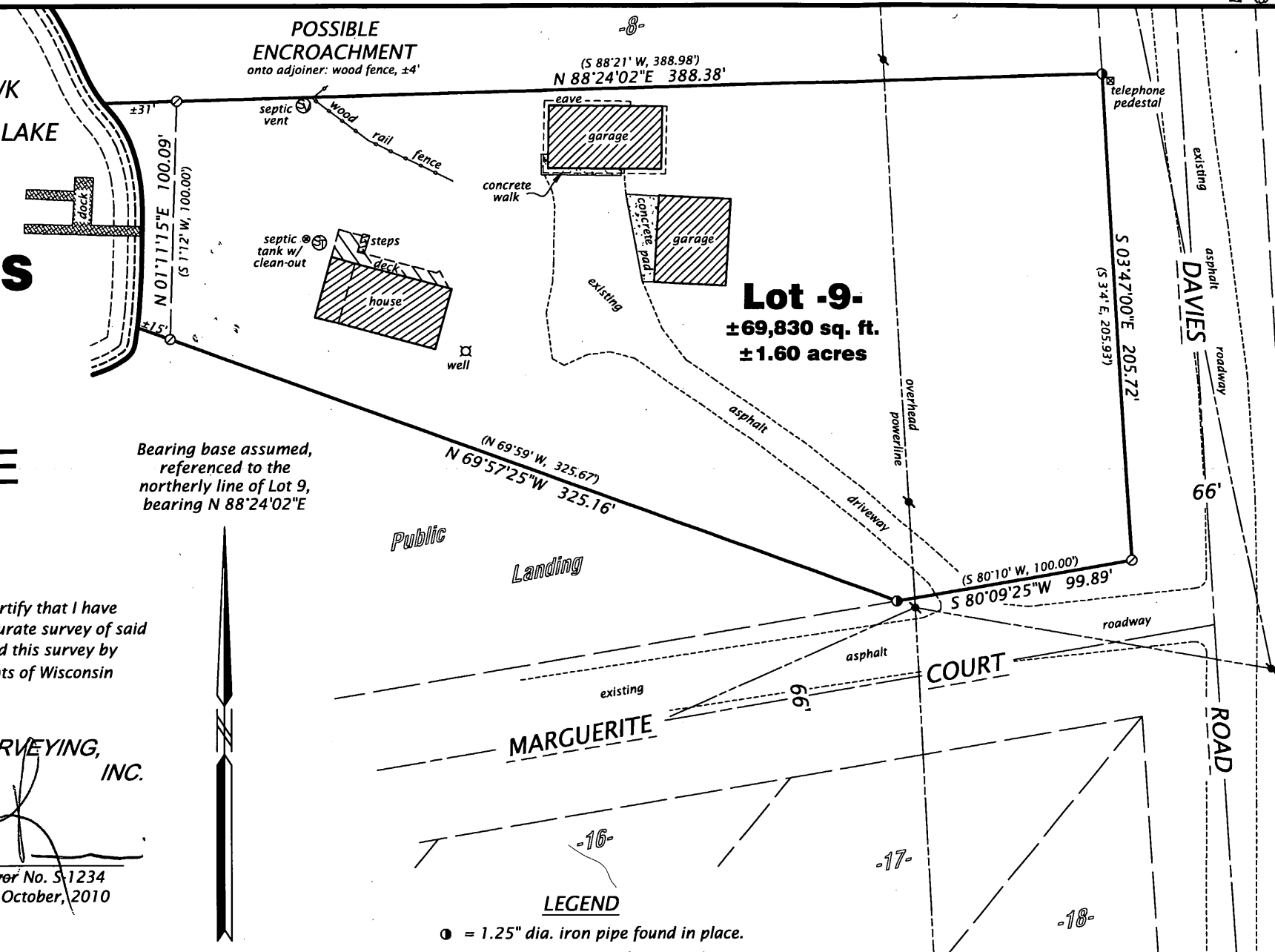

Bearing base assumed,
 referenced to the
 northerly line of Lot 9,
 bearing N 88°24'02"E

SURVEYOR'S CERTIFICATE
 I, James D. Rein, Registered Land Surveyor No. S-1234, hereby certify that I have surveyed the property shown hereon; that this map represents an accurate survey of said property to the best of my knowledge and belief; that I have performed this survey by order of Adam Redman; and that I have complied with the requirements of Wisconsin Administrative Code A-E 7.

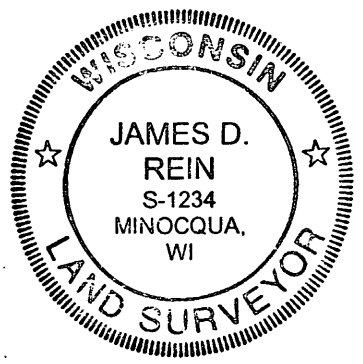

WILDERNESS SURVEYING, INC.
 [Signature]
 Registered Land Surveyor No. S-1234
 Dated this 14th day of October, 2010

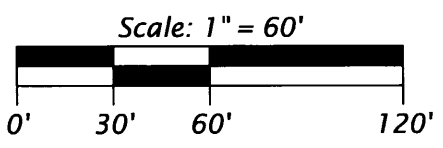

- LEGEND**
- = 1.25" dia. iron pipe found in place.
 - = 2.5" dia. iron pipe found in place.
 - () = Bearing and distance of record.
 - ⚡ = power pole
- Monument sizes are outside diameter dimension.

WILDERNESS SURVEYING, INC.
 Post Office Box 1111 - 8793 Earls Court
 Minocqua, Wisconsin 54548
 Tel. (715) 356-5100
 www.wildernesssurveying.com

Map No. 10-156
 File No. 3-25-396
 Drafted by: J. Dick

L2740

L2740