

**RETRACEMENT SURVEY**  
 OF LOT 5, PLAT OF CAMBRIA,  
 PART OF GOV'T LOT 6, SECTION 30, TOWN 37 NORTH  
 RANGE 10 EAST, ONEIDA COUNTY, WISCONSIN 4TH PRINCIPLE MERIDIAN

MAP # **L 2741**  
 DATE FILED 10/29/10  
 BY JH  
 DESCRIPTION FILED .....  
 ONEIDA CO SURVEYOR'S OFFICE

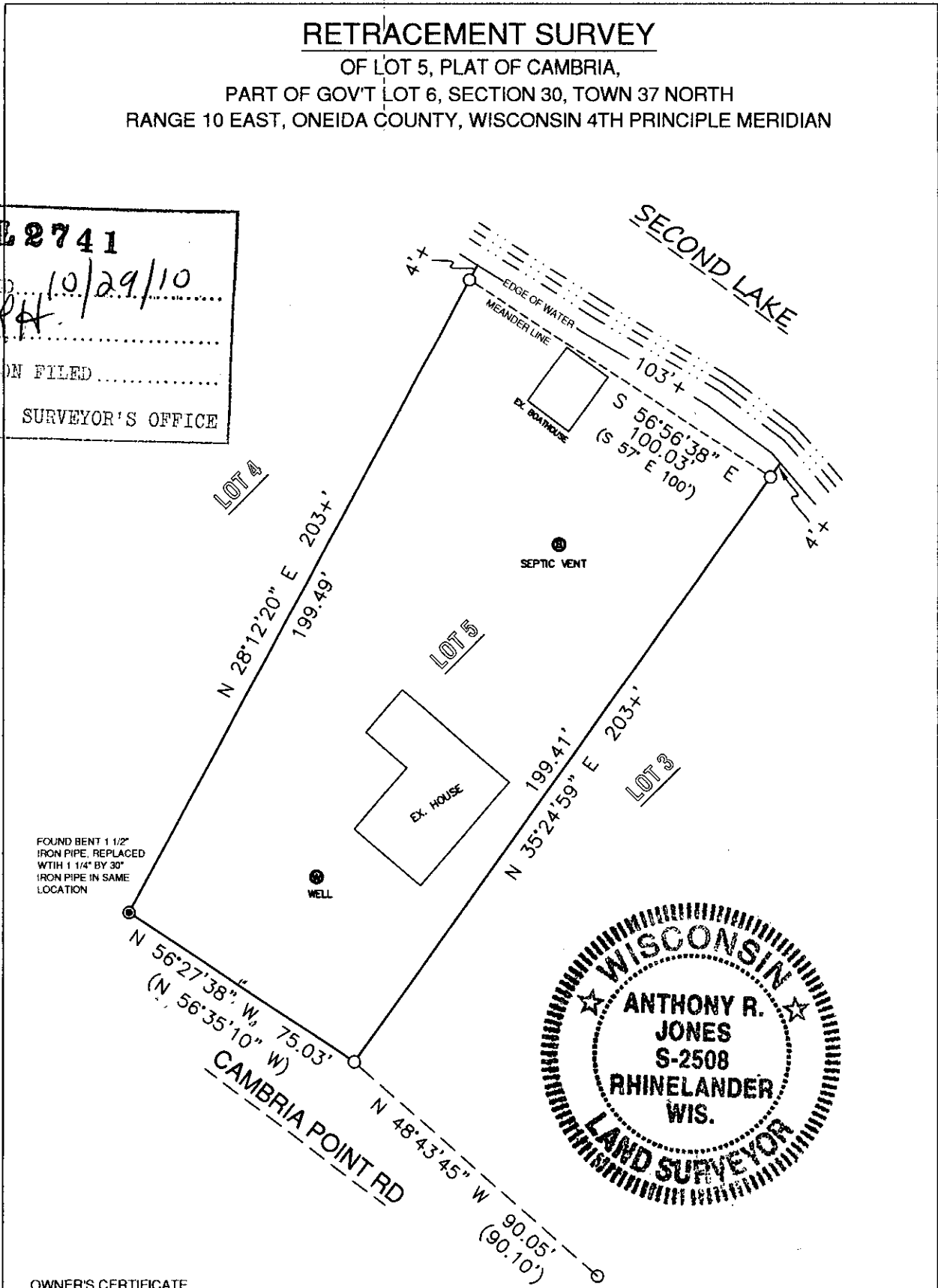

OWNER'S CERTIFICATE

I, BILL DISBROW, OWNER, DO HEREBY CERTIFY THAT I HAVE AUTHORIZED THIS SURVEY AND THAT I WAIVE ALL REQUIREMENTS OF WISCONSIN STATUTES CHAPTER A-E 7 WITH REGARD TO PROPERTY SURVEYS.

*Bill Disbrow*  
 BILL DISBROW      10/25/10  
 \_\_\_\_\_      /DATE

SURVEYOR'S CERTIFICATE

I, ANTHONY R. JONES, WISCONSIN REGISTERED LAND SURVEYOR, DO HEREBY CERTIFY THAT, UNDER THE DIRECTION OF BILL DISBROW, OWNER, THAT I HAVE SURVEYED AND MAPPED THE LAND SHOWN, THAT I HAVE COMPLIED WITH ALL REQUIREMENTS OF CHAPTER A-E 7 OF THE WISCONSIN STATUTES AND, IN MY OPINION, THAT THIS IS A TRUE AND CORRECT REPRESENTATION OF THE PARCEL.

*Anthony R. Jones*  
 ANTHONY R. JONES      10/25/10  
 \_\_\_\_\_      /DATE

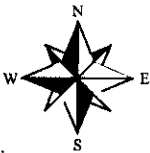

LEGEND

- FOUND 1 1/2" IRON PIPE
- SET 1 1/4" BY 30" IRON PIPE (MEASUREMENT OF RECORD)

NORTH BASED ON THE SOUTHWEST RIGHT OF WAY LINE OF LOT 6, ONEIDA COUNTY LAND INFORMATION MAP No. B2508, RECORDED AS: N 48°43'45"W

SITE SURVEY

|                          |                         |   |
|--------------------------|-------------------------|---|
| <b>DRAWN</b><br>ARJ      | <b>DATE</b><br>10/19/10 | <b>BILL/LAURA DISBROW</b><br>4120 CAMBRIA PT RD |
| <b>APPROVED</b>          | <b>DATE</b>             | <b>A.R. JONES SURVEYING</b><br>RHINELANDER, WI  |
| <b>SCALE</b><br>1" = 40' | <b>SHEET</b><br>1/1     | <b>PROJECT NO.</b><br>2010-117                  |