

MAP # L2743
 DATE FILED 11/24/10
 BY RA
 DESCRIPTION FILED
 ONEIDA CO. SURVEYOR'S OFFICE



**TRANSPORTATION • MUNICIPAL
 DEVELOPMENT • ENVIRONMENTAL**
 1835 N. Stevens St. Rhineland, WI 54501
 715-362-3244 1-800-844-7854 Fax: 715-362-4116
 Web Address: www.msa-ps.com
 © MSA PROFESSIONAL SERVICES

PROJECT NO. 11898001
 DRAWN BY: JEFFREY L. DEMUTH
 EUGENE C. UTTECH
 FILE: 11898001\CADD\SHEET.DGN
 SHEET NO. 1 OF 1
 FIELD BOOK NO. 138

PLAT OF SURVEY

RESURVEY
 LOT 2 ONEIDA COUNTY
 CERTIFIED SURVEY MAP 566036
 VOLUME 11 CSM PAGE 2779
 BEING PART OF
 GOVERNMENT LOT 5, SECTION 10,
 TOWN 39 NORTH, RANGE 6 EAST,
 TOWN OF MINOCQUA, ONEIDA COUNTY,
 WISCONSIN
 UNITED STATES OF AMERICA

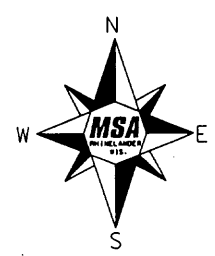
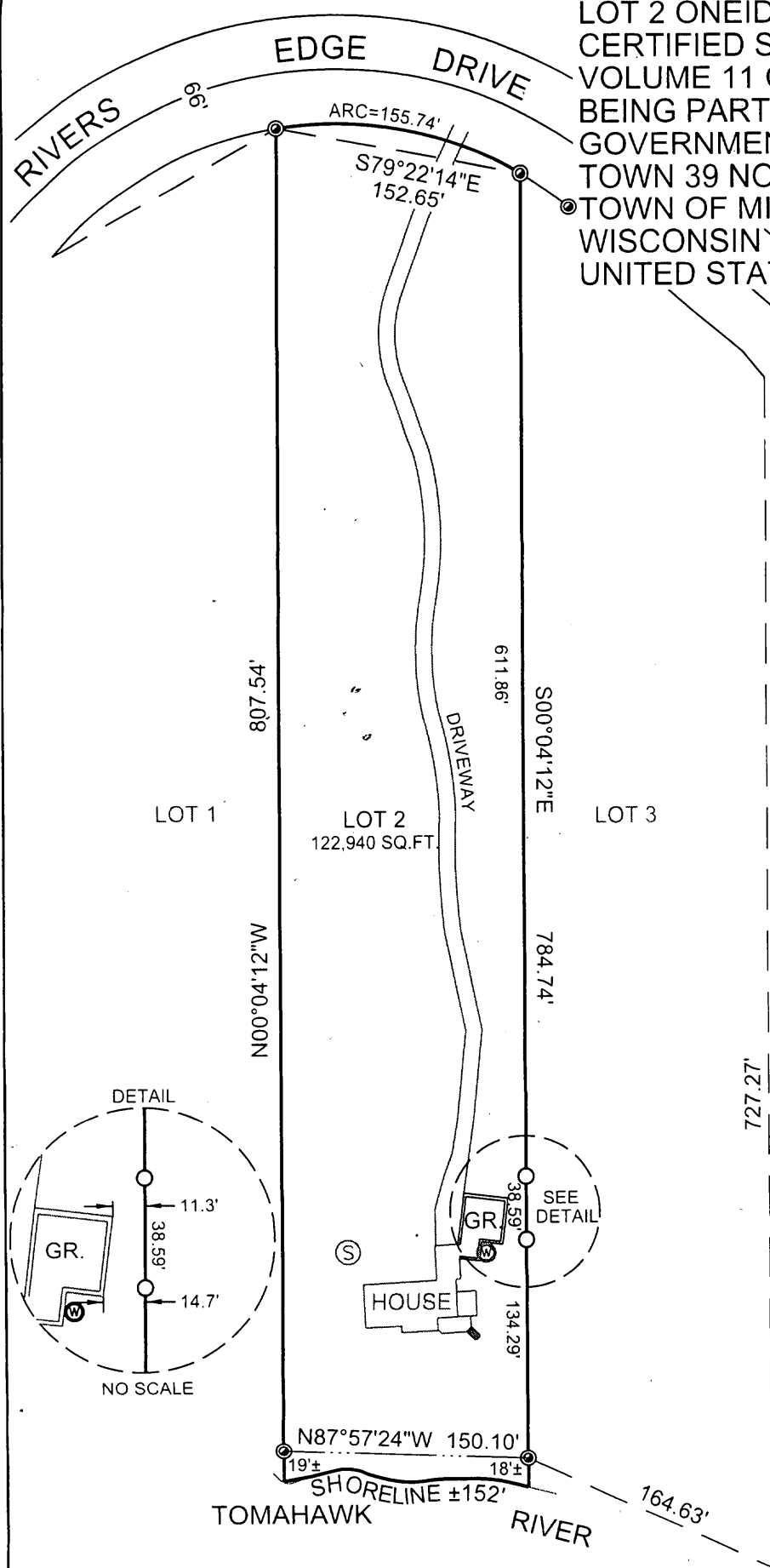

BEARINGS REFERENCED TO
 THE WEST LINE OF LOT 2
 RECORDED AS N00°04'12"W, PER CSM 566036,
 VOLUME 11 csm PAGE 2779



LEGEND

- 1" DIAMETER IRON PIPE, FOUND
- 1/2" DIAMETER BY 24" LONG IRON ROD, SET
- Ⓢ SEPTIC TANK
- Ⓜ WELL

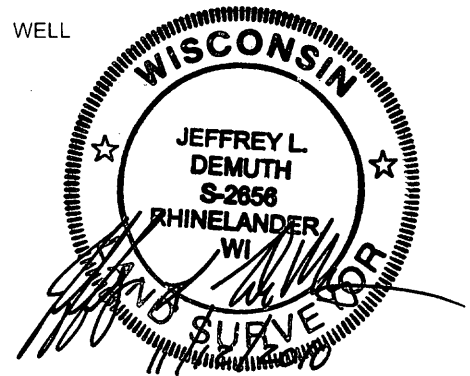

REVISED ON 11/12/2010 TO SHOW GARAGE
 ADDITION.

I, JEFFREY L. DEMUTH LAND SURVEYOR IN
 THE STATE OF WISCONSIN, HEREBY CERTIFY
 TO MY CLIENTS, RICHARD AND TONI REINHART
 THAT I HAVE RESURVEYED AND MAPPED THE
 THE PARCEL SHOWN UPON THIS PLAT, THAT
 SAID PLAT IS A TRUE AND CORRECT
 REPRESENTATION OF LANDS SURVEYED AND
 THE IMPROVEMENTS MADE, TO THE BEST OF
 MY KNOWLEDGE AND BELIEF.

CLIENT:
 RICHARD AND TONI REINHART
 MINOCQUA, WISCONSIN