

THAT PARCEL OF LAND DESCRIBED  
IN DOCUMENT NUMBER 232394

BEING  
LOT 5

IN THE PLAT OF

-WIL JO SHORES-

LOCATED IN

GOVT. LOT 1

SECTION 17, T38N, R7E

LAKE TOMAHAWK TOWNSHIP

ONEIDA COUNTY, WISCONSIN

Big  
Carr  
Lake

-5-

+/- 19,800 SQ. FT.

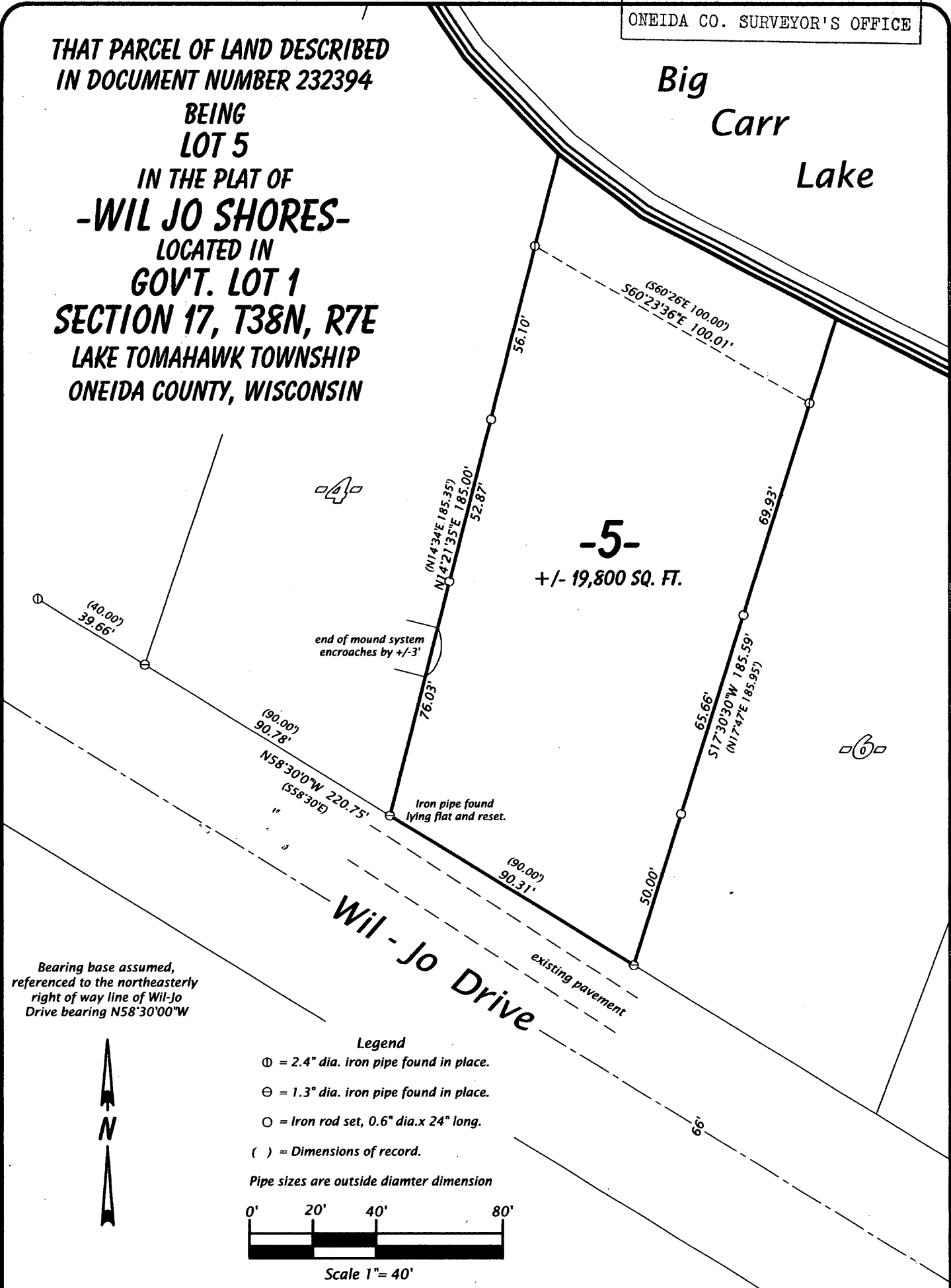

Bearing base assumed,  
referenced to the northeasterly  
right of way line of Wil-Jo  
Drive bearing N58°30'00"W

Legend

- ⊕ = 2.4" dia. iron pipe found in place.
- ⊖ = 1.3" dia. iron pipe found in place.
- = Iron rod set, 0.6" dia. x 24" long.
- ( ) = Dimensions of record.

Pipe sizes are outside diameter dimension

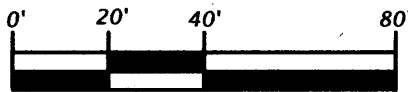

SURVEYOR'S CERTIFICATE

I, Michael L. Oestreich, Registered Land Surveyor No. S-2118,  
hereby certify that I have surveyed the property shown hereon;  
that this map represents an accurate survey of said property  
to the best of my knowledge and belief; that I have performed  
this survey by order of Ben Loma; and that I  
have complied with the requirements of Wisconsin  
Administrative Code A-E 7.

Date: 9/8/10

Map No. 07-27  
File No. 17-387

Drafted by: M. Oestreich  
Sheet 1 of 1 sheet



Oestreich  
Surveying &  
Mapping, LLC

5946 Forest Lane  
Rhinelanders, WI 54501  
Tel. (715) 362-5538  
RLS2118@charter.net