

MAP # L 2755
 DATE FILED 1/14/11
 BY [Signature]
 DESCRIPTION FILED
 ONEIDA CO. SURVEYOR'S OFFICE

MAP OF SURVEY

OF PART OF GOVERNMENT LOT 1 OF SECTION 19, TOWNSHIP 35 NORTH, RANGE 11 EAST, TOWN OF SCHOEPKE, ONEIDA COUNTY WISCONSIN

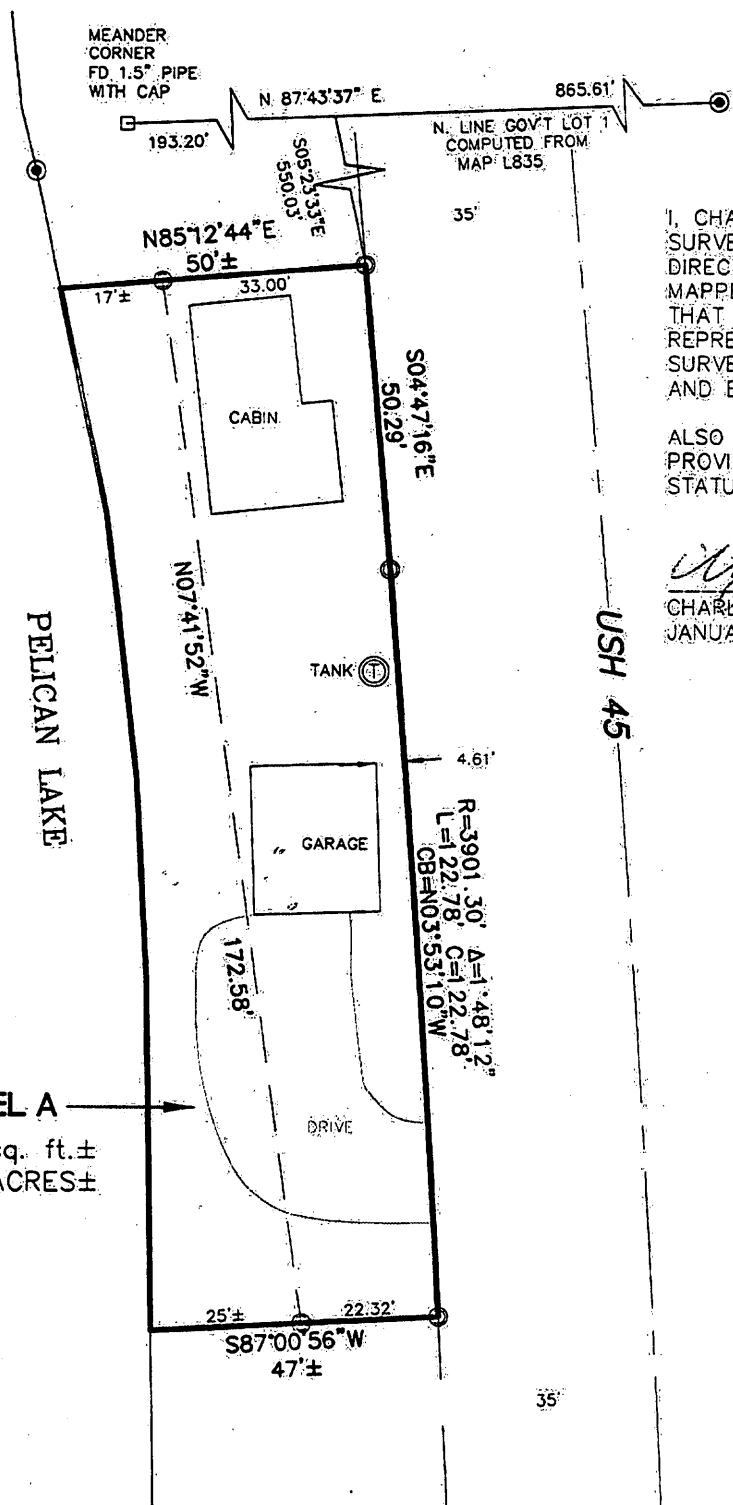

I, CHARLEY G BRINKMEIER, REGISTERED LAND SURVEYOR S-2517, DO HEREBY CERTIFY THAT BY THE DIRECTION OF DEBRA SPURGEON I SURVEYED AND MAPPED THE PROPERTY HEREON. I FURTHER CERTIFY THAT THIS MAP IS A TRUE AND CORRECT REPRESENTATION OF SAID SURVEY, AND THAT THIS SURVEY IS CORRECT TO THE BEST OF MY KNOWLEDGE AND BELIEF.

ALSO THAT I HAVE FULLY COMPLIED WITH THE PROVISIONS OF CHAPTER 236.34 OF THE WISCONSIN STATUTES.

[Signature]
 CHARLEY G BRINKMEIER S-2517
 JANUARY 3 2011

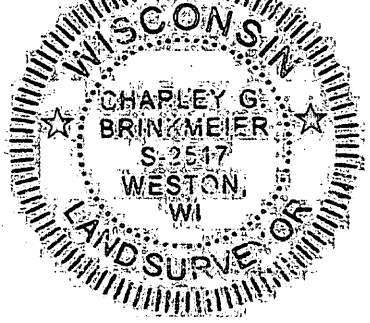

PARCEL A
 7,815 sq. ft. ±
 0.179 ACRES ±

- 1.3" X 18" IRON PIPE WEIGHING 1.68 LBS/LINEAL FOOT SET(OD)
 - FOUND 2" I. PIPE
 - ⊙ FOUND 1" I. PIPE
 - ▲ FOUND PK. NAIL OR RR SPIKE
 - FOUND GOV'T CORNER
 - () RECORD DATA
- SHEET 1 OF 1

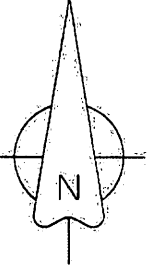
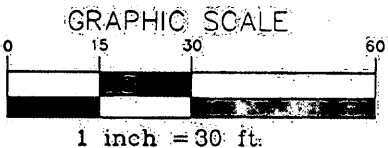

SURVEY PROVIDED BY: CORNERSTONE SURVEYING W12890 HWY 1 DEERBROOK WI 54424 715-623-4098	SURVEYED FOR: DEBRA SPURGEON 903 DUCHAC ST ANTIGO WI 54409	BEARING REFERENCE: TO THE ONEIDA COUNTY COORDINATE SYSTEM
--	---	---