

FILE # 13274000±CADD±RE\_MAP.DGN  
 SHEET # 1/1  
 SIDE # 1/1

SCALE: 1" = 100 FEET  
 DRAWN BY JLD  
 CHECKED BY DBR

**MSA**  
**PROFESSIONAL SERVICES**  
 TRANSPORTATION • MUNICIPAL • REMEDIATION  
 DEVELOPMENT • ENVIRONMENTAL

PROJECT # 13274000  
 FIELD BOOK # 70  
 PAGES # 55-59

SURVEYOR:  
 JEFFREY L. DEMUTH  
 MSA PROFESSIONAL SERVICES, INC.  
 1835 NORTH STEVENS ST.  
 RHINELANDER, WI 54501  
 (715)362-3244

MAP # **L2765**  
 DATE FILED 6/2/11  
 BY JLD  
 DESCRIPTION FILED.....  
 ONEIDA CO. SURVEYOR'S OFFICE

CLIENT:  
 ROBERT BRAUTIGAM  
 2582 SOUTH SHORE DR.  
 PELICAN LAKE, WI 54463

**PLAT OF SURVEY**

**LINE LOCATED IN GOVERNMENT LOT 5  
 SECTION 22, TOWN 35 NORTH, RANGE 10 EAST.  
 ENTERPRISE TOWNSHIP  
 ONEIDA COUNTY, WISCONSIN**

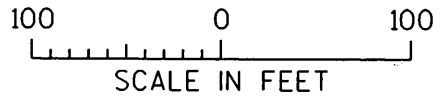

BEGINNING AT THE SOUTHEAST CORNER OF LOT 1 OF ONEIDA COUNTY CERTIFIED SURVEY MAP #002368, BEING A FOUND 3/4" DIAMETER IRON PIPE, THENCE, S86°48'26"W ALONG THE SOUTH LINE OF SAID LOT 1, A DISTANCE OF 186.59 FEET TO A 3/4" DIAMETER IRON ROD TO THE POINT OF TERMINATION OF THE LINE SURVEYED.

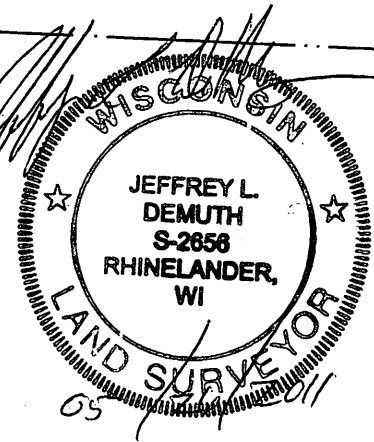
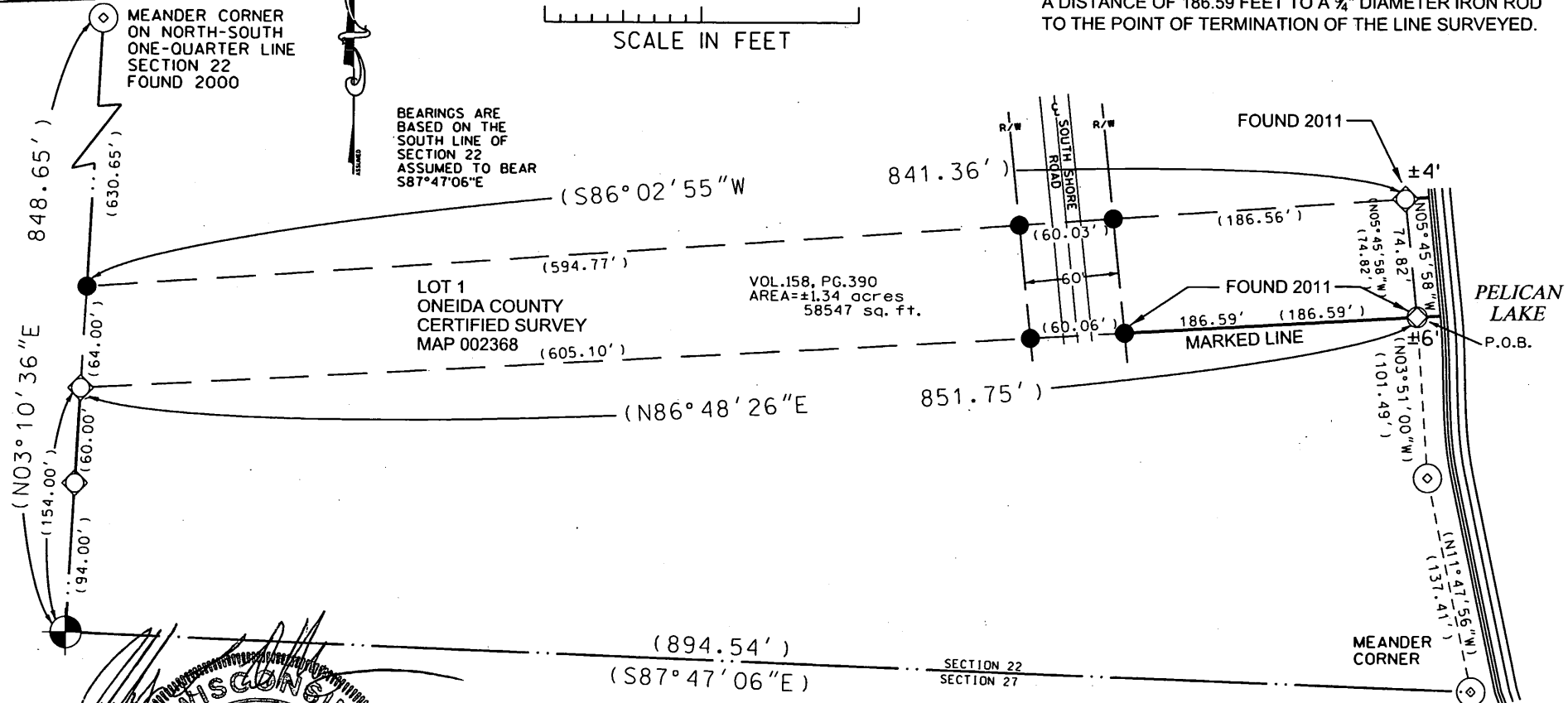

I, JEFFREY L. DEMUTH, REGISTERED LAND SURVEYOR IN THE STATE OF WISCONSIN HEREBY CERTIFY TO MY CLIENT, MR. ROBERT BRAUTIGAM, OWNER, THAT I HAVE SURVEYED THAT LINE AS SHOWN HEREON. THAT SAID LINE WAS PREVIOUSLY SURVEYED IN APRIL, 2000 BY MSA PROFESSIONAL SERVICES AS THE SOUTH LINE OF LOT 1 OF ONEIDA COUNTY CERTIFIED SURVEY MAP NUMBER 002368 AND RECORDED IN VOL. 9CSM ON PAGE 2368 & 2368-A. THAT I HAVE COMPLIED WITH THE PROVISIONS OF AE 7 OF THE WISCONSIN ADMINISTRATIVE CODE, TO THE BEST OF MY KNOWLEDGE AND BELIEF.

- SET ONEIDA COUNTY ALUMIUM MONUMENT, 2000 WITH 3" TABLET STAMPED TO IDENTIFY CORNER
- 1" DIAMETER IRON PIPE, FOUND 2000
- 3/4" DIAMETER IRON PIPE, FOUND 2000
- 1/4" DIAMETER IRON PIPE, FOUND 2000
- 3/4" DIAMETER X 24" LONG IRON ROD WEIGHING 1.13 lbs. per lineal foot, SET 2000
- RECORDED AS