

Part of the  
**SE 1/4 of the NE 1/4**  
**Section 15, T37N, R5E**  
 Little Rice Township  
 Oneida County, Wisconsin

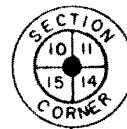

Iron pipe found  
 13" Elm, N7°W, 14.6'

RECEIVED & FILED # **L277**  
 Oneida County Surveyor's Office  
 Date **FEB. 14 1988**  
 By **MJM**  
 OCS Area #.....

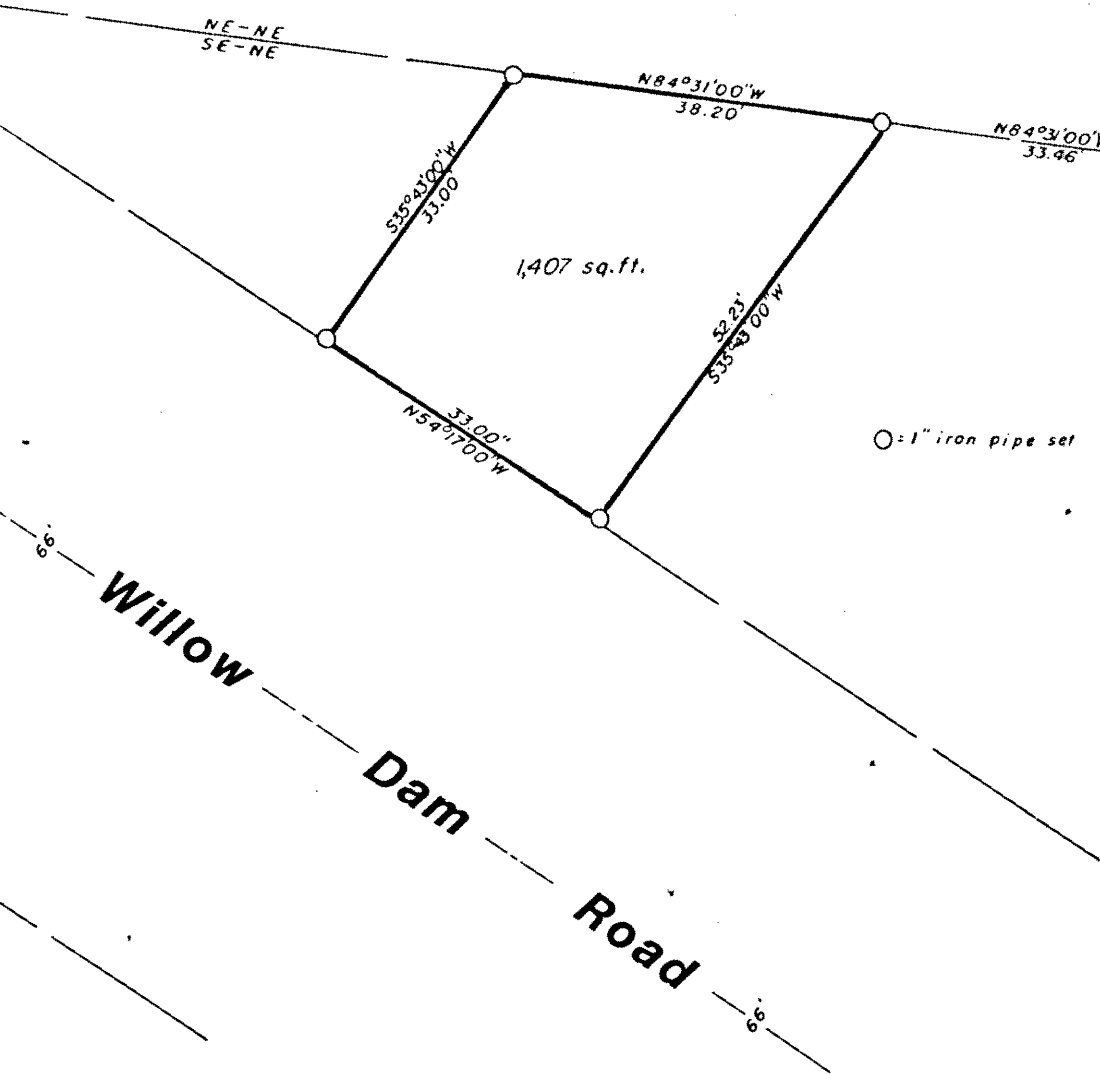

Iron pipe found  
 10" W. Pine (dead)  
 S17°W, 41.4'

Bearings Magnetic

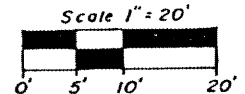

A parcel of land in the SE 1/4 of the NE 1/4, Section 15, Township 37 North, Range 5 East, Little Rice Township, Oneida County, Wisconsin, more particularly described as follows:  
 Commencing at the Section Corner to Sections 10, 11, 14 and 15, marked by an iron pipe, witnessed by a 13" Elm bearing N7°W, 14.6 feet; thence S2°23'00"W, 1312.20 feet to the north-east corner of the SE 1/4 of the NE 1/4, a 1/16th Corner, marked by an iron pipe, witnessed by a 10" White Pine (dead) bearing S17°W, 41.4 feet; thence N84°31'00"W, 33.46 feet along the north line of the SE 1/4 of the NE 1/4 to the place of beginning, marked by a 1" iron pipe.  
 Thence S35°43'00"W, 52.23 feet to a 1" iron pipe on the northeasterly right-of-way line of Willow Dam Road; thence N54°17'00"W, 33.00 feet along said right-of-way line to a 1" iron pipe; thence N35°43'00"E, 33.00 feet to a 1" iron pipe on the north line of the SE 1/4 of the NE 1/4; thence S84°31'00"E, 38.20 feet to the place of beginning.  
 Said parcel of land contains 1407 square feet.  
 Subject to any easements, reservations, or rights-of-way of record or of use, and to a perpetual easement for public utilities.

I, Stuart L. Foltz, Registered Land Surveyor No. S-1170, hereby certify that I have surveyed the above described property, and that the above map is a true representation thereof, and shows the size and location of the property, its exterior dimensions, and the location of any visible structures thereon, boundary fences, apparent easements, roadways, and visible encroachments, if any.

This survey is made for the use of the present owners of the property, and also those who purchase, mortgage, or guarantee the title thereto within one (1) year from the date hereof.

I hereby certify that said survey and the above map were made in accordance with acceptable professional standards, and that the information shown thereon is, to the best of my knowledge, a true and accurate representation thereof.

This survey was made by order of the General Telephone Company of Wisconsin.

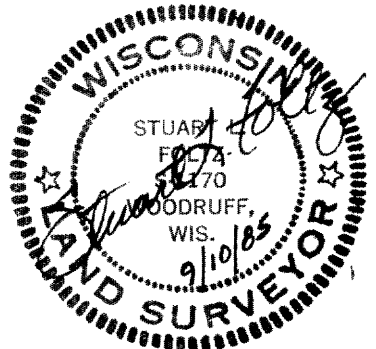

**L277**  
 Note: The parcel shown hereon does not conform to the minimum requirements for a buildable parcel in Oneida County, and the erection of buildings for human habitation thereon is prohibited.