

MAP # **L2781**
 DATE FILED 7/12/11
 BY JH
 DESCRIPTION FILED

L2781

ONEIDA CO. SURVEYOR'S OFFICE

LOT 15
LAKE ESTELLE
ASSESSOR'S PLAT
 LOCATED IN THE
NE 1/4 OF THE SE1/4
SECTION 20, T37N, R8E
NEWBOLD TOWNSHIP
ONEIDA COUNTY, WISCONSIN

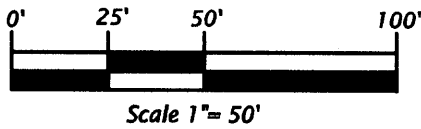

Private Road

Bearing base assumed,
 referenced to the right of way
 line of Lot -15-, bearing
 S71°26'08"E

Iron rod set +/- 2'
 south of util. ped.



14

Legend

- ⊙ = 2.4" dia. iron pipe found in place.
 - ⊕ = 1.9" dia. iron pipe found in place.
 - ⊖ = 1.0" dia. iron pipe found in place.
 - = 0.6" dia. x 24" long iron rod set. 0
 - = 0.5" dia. 12" long iron rod set.
 - () = Dimensions of record.
- Pipe sizes are outside diameter dimension.

-15-
 +/- 21,300 SQ. FT.

16

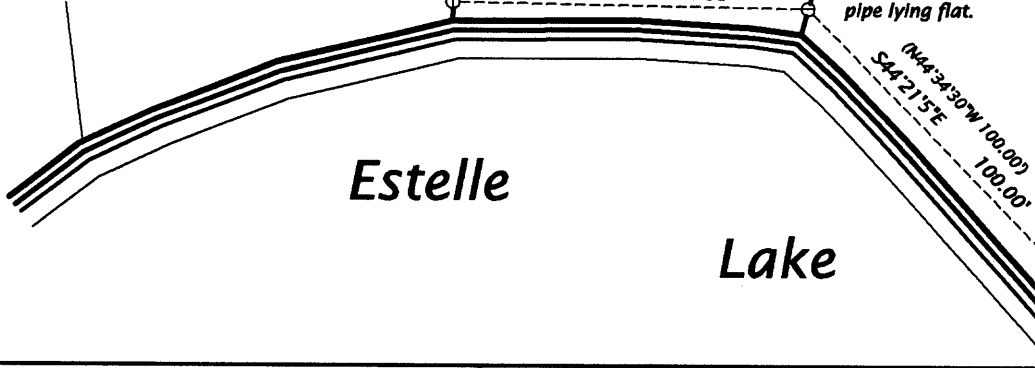

SURVEYOR'S CERTIFICATE

I, Michael L. Oestreich, Registered Land Surveyor No. S-2118, hereby certify that I have surveyed the property shown hereon; that this map represents an accurate survey of said property to the best of my knowledge and belief; that I have performed this survey by order of Ben Loma; and that I have complied with the requirements of Wisconsin Administrative Code A-E 7.

Date: 6/27/11

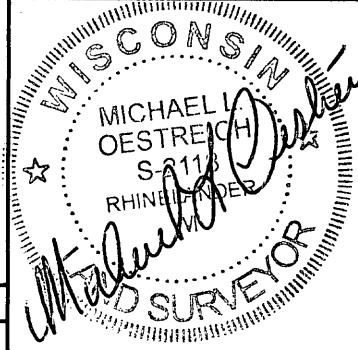

Oestreich
Surveying &
Mapping, LLC

5946 Forest Lane
 Rhinelander, WI 54501
 Tel. (715) 362-5538
 RLS2118@charter.net

Map No. 11-15
 File No. 20-378

Drafted by: M. Oestreich
 Sheet 1 of 1 sheet