

Part of
Outlot 1
 in the County Plat of
STRASBURG HEIGHTS
 in the
NE 1/4 of the SW 1/4
SECTION 26, T39N, R6E

Town of Minocqua,
 Oneida County, Wisconsin

SURVEYOR'S CERTIFICATE

I, James D. Rein, Registered Land Surveyor No. S-1234, hereby certify that I have surveyed the property shown hereon; that this map represents an accurate survey of said property to the best of my knowledge and belief; that I have performed this survey by order of Lloyd Strasburg; and that I have complied with the requirements of Wisconsin Administrative Code A-E 7.



WILDERNESS SURVEYING, INC.

Registered Land Surveyor No. S-1234
 Dated this 24th day of June, 2011

LEGEND

- = 1.0" dia. iron pipe found in place.
 - () = Bearing and distance of record.
- Monument sizes are outside diameter dimension.

Scale: 1" = 60'



Bearings base assumed,
 referenced to the northeasterly
 line of Outlot 1 shown hereon,
 bearing N 62°00'00"W

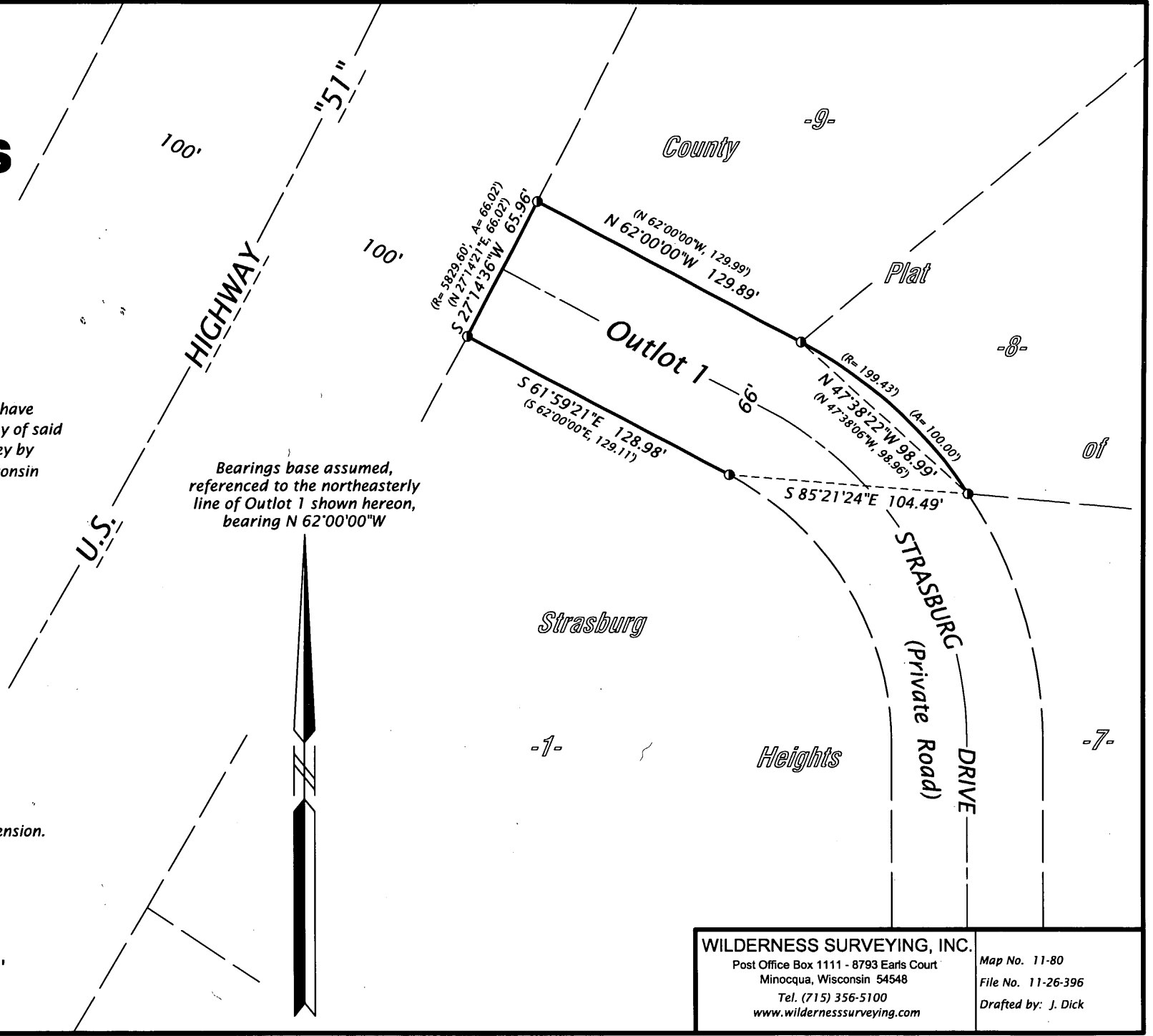

MAP # **L2782**
 DATE FILED **7/27/11**
 BY **JDR**
 DESCRIPTION FILED

ONEIDA CO. SURVEYOR'S OFFICE

WILDERNESS SURVEYING, INC.
 Post Office Box 1111 - 8793 Earls Court
 Minocqua, Wisconsin 54548
 Tel. (715) 356-5100
 www.wildernesssurveying.com

Map No. 11-80
 File No. 11-26-396
 Drafted by: J. Dick