

KE

RECEIVED & FILED # 1279
Oneida County Surveyor's Office
Date FEB. 14 1986
By M J H
OCS Area #

ad September, 1929, by request of the owners,
a resurvey of a part of Gort. Lot Four (4)
ion Twenty-seven (27), Town Thirty-nine (39) North
boundaries of survey made by Malcolm Hutchin-
Co. vs Carpenter, cited in Volume 184 Wisconsin
sin Supreme Court Reports, page 313, decided

Harry C. Hall
Surveyor, Oneida County, Wis.

the above named Harry C. Hall, to me

[Signature]
Notary Public

RHINELANDER, WIS.
OFFICE OF COUNTY SURVEYOR
ONEIDA COUNTY

Placed on file this 11th day of
October A. D. 1939

Harry C. Hall
County Surveyor

1279

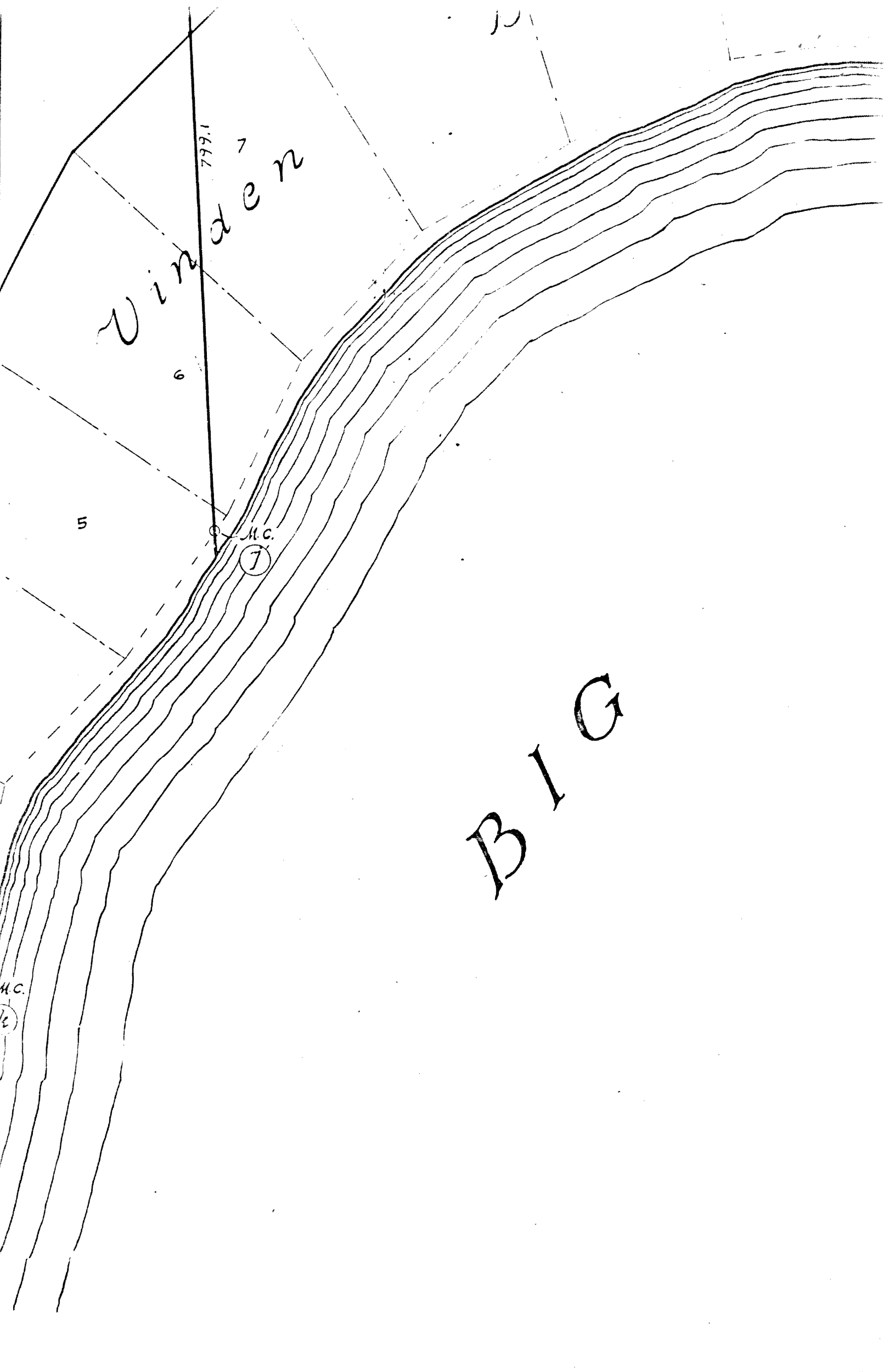

FORK

Sur.

I, Harry C. [unclear] through power of attorney by Frederick L. Seiden, acting and all of Govt. Lots Five (5), Six (6), Seven (7) and Eight (8) Range Eleven (11) East, Wisconsin. That the boundaries were surveyed in December, 1923 and approved by the Wisconsin Supreme Court Reports, page 580, decided October 21st June 18th 1928.

State of Wisconsin } SS.
County of Oneida }

personally known, who executed and acknowledged the above

My commission expires February 16 1930

LAKIE

R K

Surveyor's Certificate

I, Harry C. Hall do hereby certify that in August and September
L. Selden, acting for himself and other owners, I made a resurvey
Seven (7) and Eight (8) and the NE 1/4 of the NW 1/4 of Section Twenty-
that the boundaries in this resurvey strictly conform to the boundaries
by the Wisconsin Supreme Court; "Thunder Lake Lumber Co. vs Carpe-
decided October 21st 1924 and Gahan vs Lymer, 196 Wisconsin Suprem.

Harry C.
County Surveyor, One

... came before me this 11th day of October, 1929. the above r
acknowledged the above certificate.

... 1930

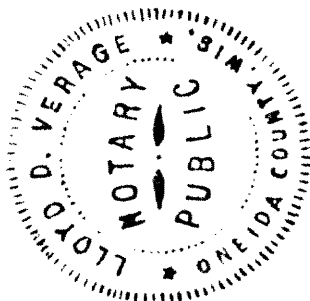

Lloyd D. Verage
Notary

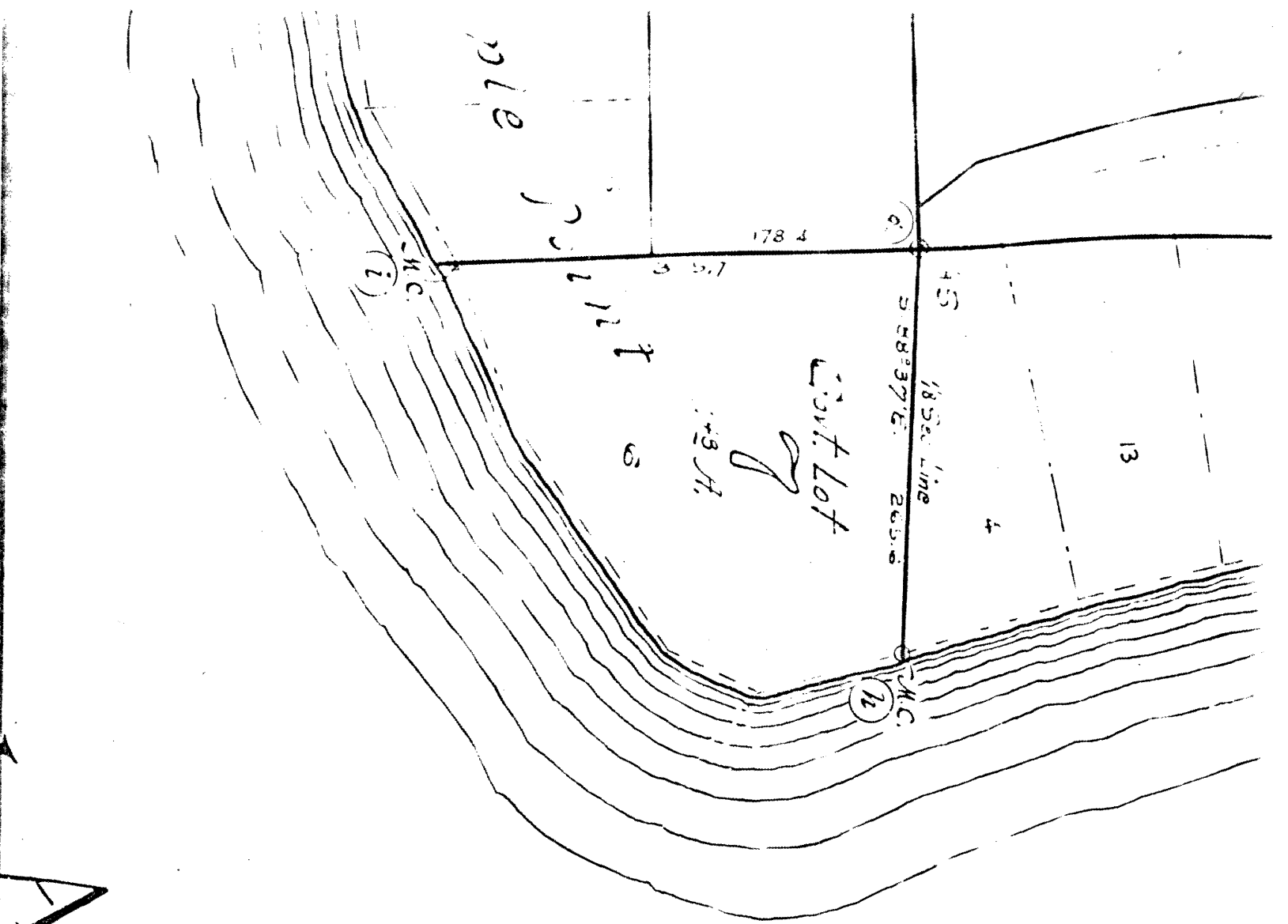

AKED

①	W. " 11"	S. 16° W.	17.4
	W. corner bathhouse found'n	N. 4° E.	31.6
⑫	Y. Pine 10"	N 37° E.	8.6
	W. " 6" (not marked)	N 40° W.	17.0
①	Y. Pine 15"	S 18° E.	15.0
⑭	W. Pine 14"	S. 33° W.	71.2
	W. " 8"	N 67 1/4° W.	30.0
⑮	W. Pine Shub 8" dia. 4" high	N. 38° W.	38.0

Unplatted Area

18 1/2 A. ±

Govt. Lot

5

Not Measured
Boq

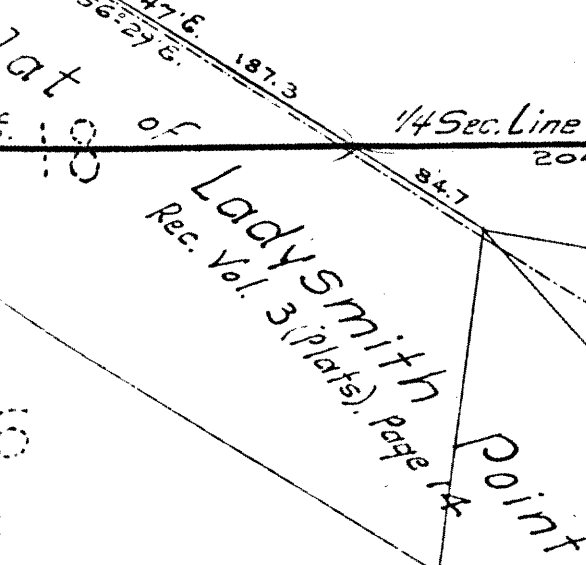
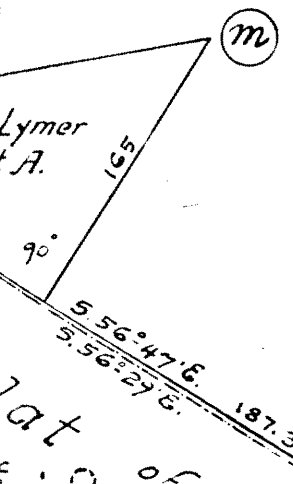

Govt. Lot

4

Orig. Line between Vinden Beach
and Lady Smith Point

Replat
Second

of

5

4

3

2

M.C.

(K)

Mag. Var. - Approx 5' 10 West

Not Meandered

LITTLE FORK LAKE

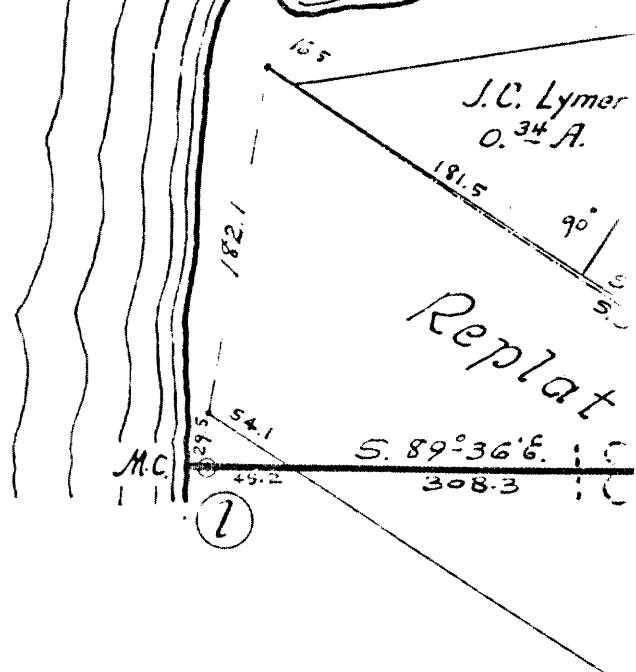

J.C. Lymer
O. 3^d A.

Replat

M.C.

①

16

S. 2-19-26

N. 87°-28'-2" E. 1387.3

1/8 Sec. Line

(F)

Unplatted,
2.52 A.

Govt. Lot

(G)

Unplatted
2.73 A.

Beach

Replat f. Sample

382.0

797.1

7
3
2

8

9

10

1

2

3

4
279

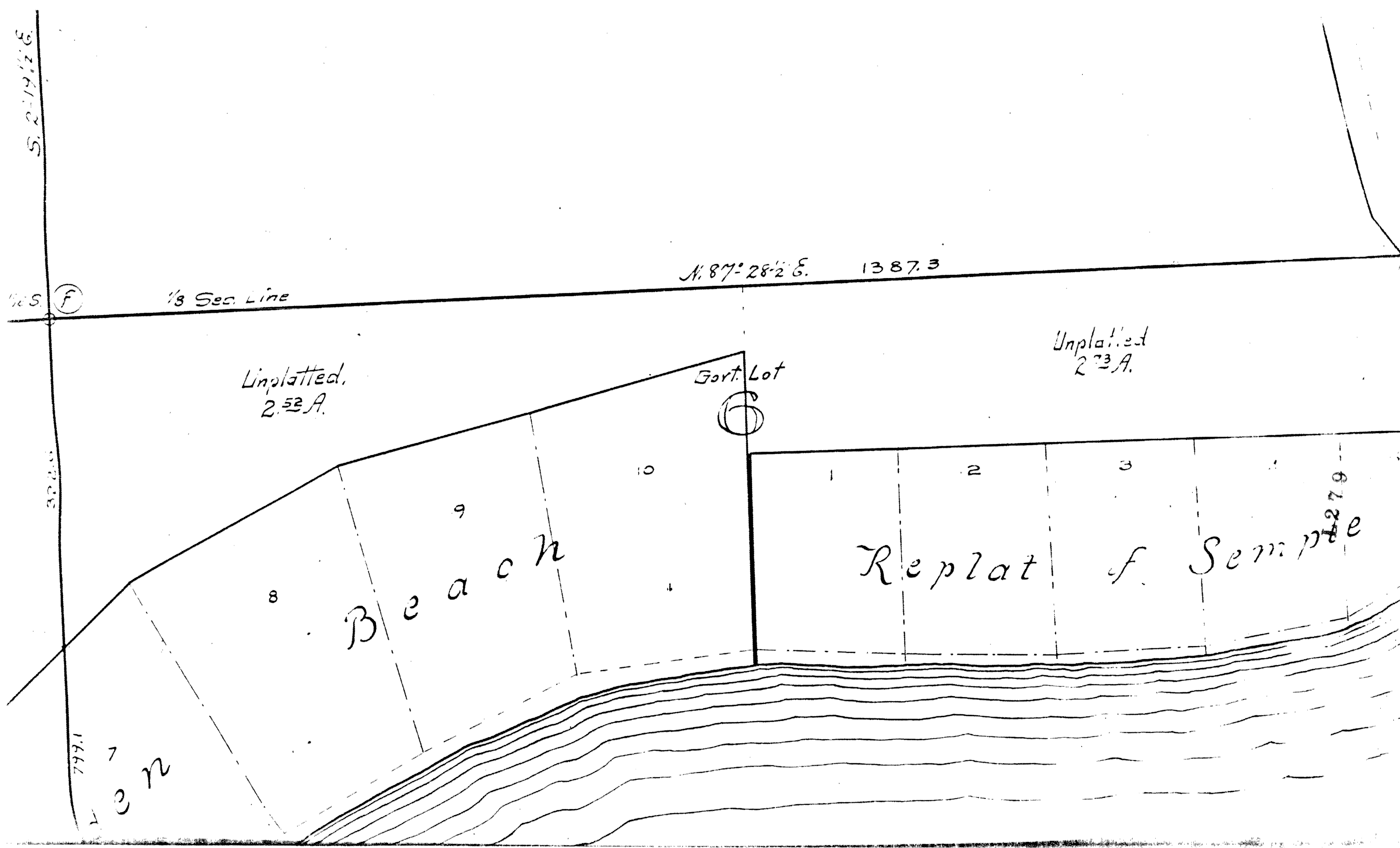

Wisconsin Supreme Court
and unplatted areas

100 feet

Surveyor, Oneida County

Number
29

$N. 87^{\circ} 05' S.$
1150 ±

1/8 Sec. Line

1/16 S.
F

$S. 2^{\circ} 19\frac{1}{2}' E.$

1/8 Sec. Line

12

322.6

1/8 Sec. Line

Unplatted,
2.52 A.

L279

9

10

Gov

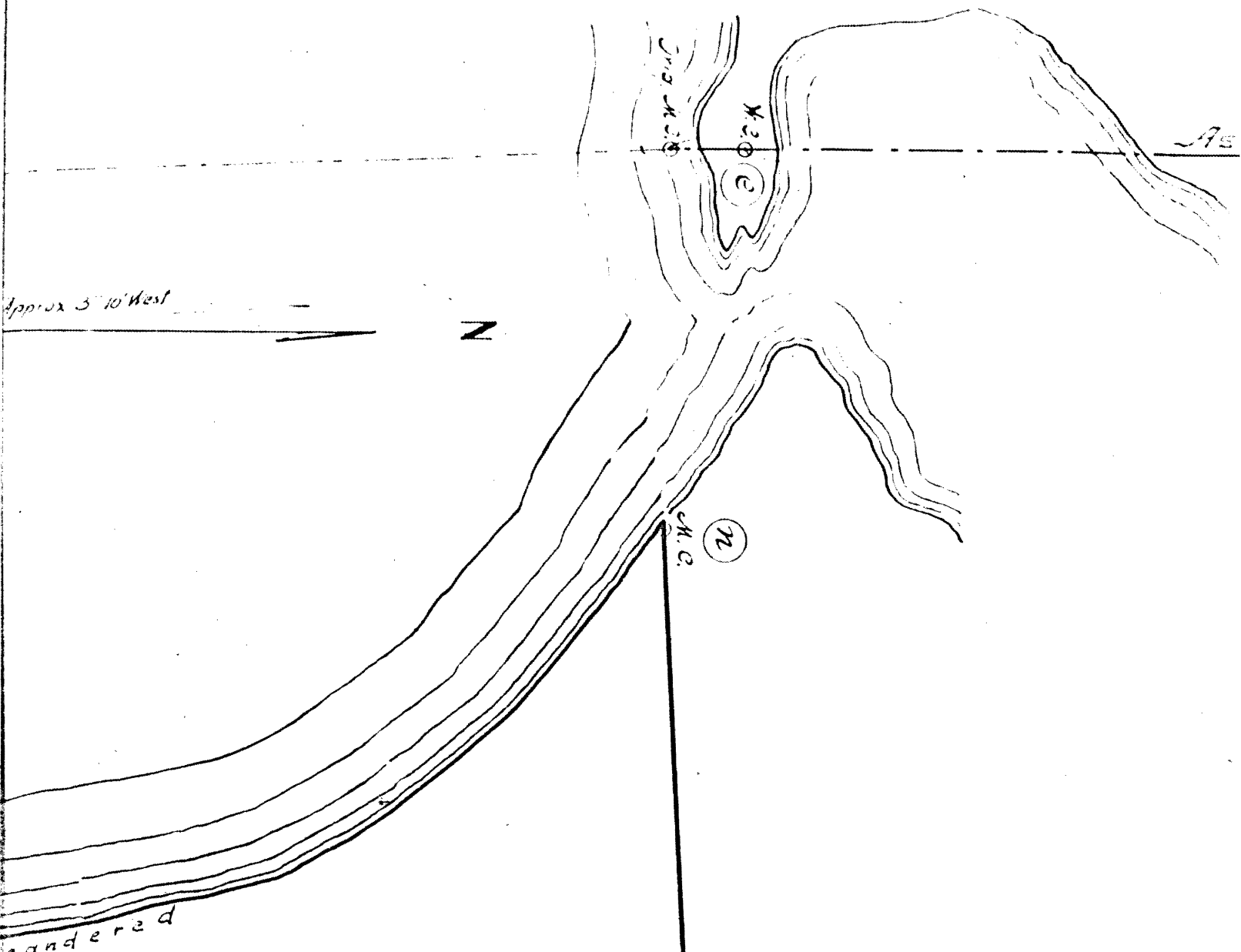

October
1929

Unplatted Area
18 1/2 A. ±

N. 87° 05' E.
1150 ±

1/8 Sec. Line

6227

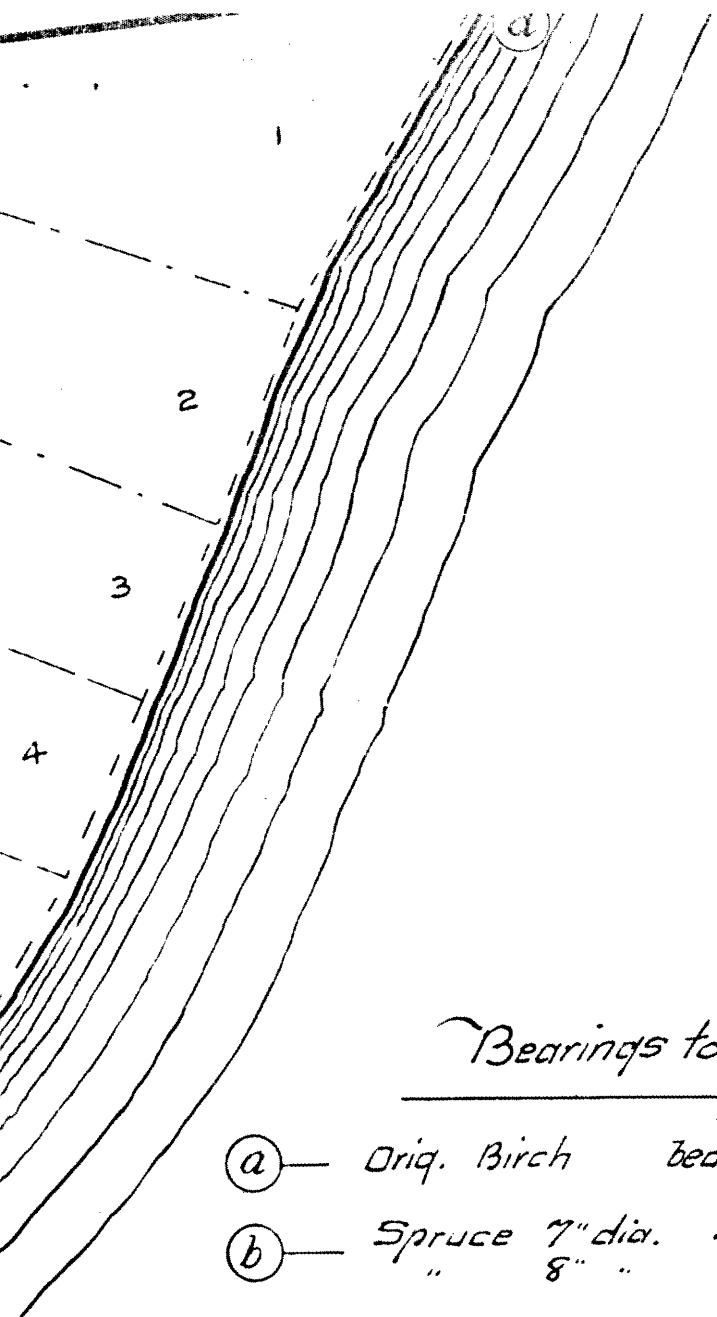

Bearings to Corners

(a)	Orig. Birch bears	S. 40° W.	6.6 feet
(b)	Spruce 7" dia. "	S. 38½° W.	10.4 "
	" 8" " "	N. 31½° W.	20.2 "
(c)	Y. Pine 14" " "	S. 44° W.	37.8 "
	Y. " 20" " "	N. 75° E.	15.5 "
(d)	Y. Pine 14" " "	North	30.9 "
	Dorr's W. Pine 22" " "	S. 22½° W.	22.5 "
(e)	W. Birch 5" dia. "	N 5° 20' W.	15.2 "
	Aspen 7" " "	N 80° W.	21.8 "
	Orig. M. C. brs. South on line		49.5 "
(f)	Y. Pine 24" dia. bears	S. 42° E.	33.3 "
	Y. " 20" " "	N. 6° W.	7.6 "
(g)	Y. Pine 16" " "	N. 66° W.	47.5 "
	Birch 11" " "	N. 28° W.	12.7 "
(h)	Birch 11" " "	N 66½° W.	13.9 "
	Maple 7" " "	S. 29° E.	9.5 "
(i)	Y. Pine 12" " "	N 10° E.	36.0 "
	Y. " 10" " "	S 17° W.	0.8 "
(j)	W. Pine 22" " "	N. 31° W.	19.8 "
	W. " 11" " "	S. 16° W.	17.4 "
	W. corner bathhouse found'n	N. 4° E.	31.6 "
(k)	Y. Pine 10" " "	N 37° E.	8.6 "
	W. " 6" (not marked)	N 40° W.	17.0 "
(l)	Y. Pine 15" " "	S 18° E.	15.0 "
(m)	W. Pine 14" " "	S. 33° W.	71.2 "
	W. " 8" " "	N 67¾° W.	30.0 "
(n)	W. Pine stub 8" dia.		



Bearings to Corners

(a)	Orig. Birch	bears	S. 40° W.	6.6 feet
(b)	Spruce 7" dia.	"	S. 38½° W.	10.4 "
	" 8" "	"	N. 31½° W.	20.2 "
(c)	Y. Pine 14"	"	S. 44° W.	37.8 "
	Y. " 20" "	"	N. 75° E.	15.5 "
(d)	Y. Pine 14"	"	North	30.9 "
	Dorr's W. Pine 22"	"	S. 22½° W.	22.5 "
(e)	W. Birch 5" dia.	"	N 5°-20' W.	15.2 "
	Aspen 7" "	"	N 80° W.	21.8 "
	Orig. M.C. brs.	South on line		49.5 "
(f)	Y. Pine 24" dia.	bears	S. 42° E.	33.3 "
	Y. " 20" "	"	N. 6° W.	7.6 "
(g)	Y. Pine 16"	"	N. 66° W.	47.5 "
	Birch 11" "	"	N. 28° W.	12.7 "
(h)	Birch 11"	"	N 66½° W.	13.9 "
	Maple 7" "	"	S. 29° E.	9.5 "
(i)	Y. Pine 12"	"	N 10° E.	36.0 "
	Y. " 10"	L2.79	S 17° W.	0.8 "
(j)	W. Pine 22"	"	N. 31° W.	19.8 "
	W. " 11"	"	S. 16° W.	17.4 "

1/4 S. (C)

Unplatted,
2.46 A.

Govt. Lot

S

Beach

page 24

Rec. Vol. 6 (Plats)

1/4 Section
1317.5
1323.5

Tucker

L279

2

3

4

5

6

7

8

9

0

12

6.

3462.1

1366.4

NE $\frac{1}{4}$ NW $\frac{1}{4}$

40.¹⁷⁷ A.

Unplatted. 38.⁹¹² A.

L279

N. 83° 41' 14" E.

185.

(b)

5, 6, 7 and 8

East of Fourth P.M.

Supreme Court
ed areas

1/8 Sec. Line
1227.1

County

L279

46

1366.4

Plat of
3/4 NW 1/4 and Gov't Lots 5, 6, 7
and a part of Gov't Lot 4

Section 27, Township 39 North, Range 11 East of To
Oneida County, Wisconsin
accordance with decisions of the Wisconsin Supreme
And designed to show the platted and unplatted areas

Scale

1 inch = 100 feet

L279

Harry C. Hall, County Surveyor, Oneida County

(a)

Orig. Cor.

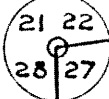

1130.3

1080.8

Assumed Meridian

NE ¹/₄ NW ¹/₄ and

and

In Section 27, Towns

Oneida

In accordance with de

And designed to s

L279

Harry C. Hall