

MAP # **L2792**
 DATE FILED 8/8/11
 BY ARJ
 DESCRIPTION FILED
 ONEIDA CO. SURVEYOR'S OFFICE

L2792

RETRACEMENT SURVEY

A RETRACEMENT OF THE SOUTHERLY LINE OF LOT 11 AND OUTLOT 2 OF THE PLAT OF LAKE RIDGE, PART OF GOV'T LOT 6 AND PART OF GOV'T LOT 7, SECTION 2, TOWNSHIP 36 NORTH, RANGE 9 EAST, TOWN OF PELICAN, ONEIDA COUNTY, WISCONSIN

ONEIDA COUNTY L.I.O
 MAP No. B586

LAKE THOMPSON

SHORELINE OF LAKE THOMPSON FROM ONEIDA COUNTY DIGITAL ORTHOPHOTO DATA

LOT 11
 PLAT OF LAKE RIDGE

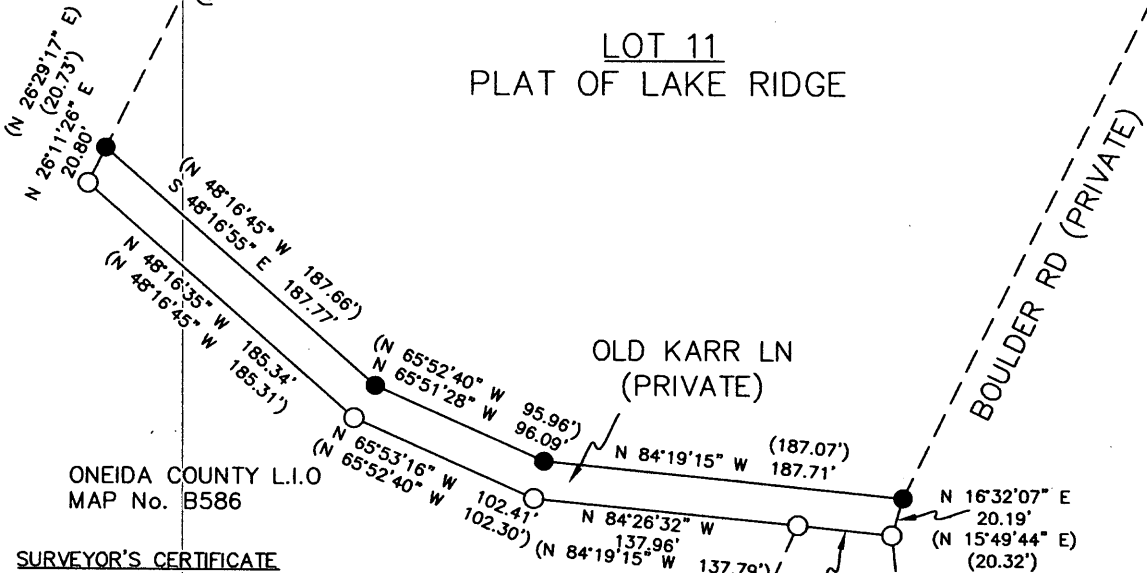

SURVEYOR'S CERTIFICATE

I, ANTHONY R. JONES, WISCONSIN REGISTERED LAND SURVEYOR No. S-2508, DO HEREBY CERTIFY THAT I HAVE SURVEYED AND MAPPED THE SOUTHERLY LINE OF LOT 11, LAKE RIDGE PLAT, THAT I HAVE COMPLIED WITH WISCONSIN STATUTE AE-7 AND THAT THIS MAP IS A TRUE AND CORRECT REPRESENTATION OF THAT LINE TO THE BEST OF MY KNOWLEDGE AND BELIEF.

ANTHONY R. JONES



OWNER'S CERTIFICATE

I, JIM GILLESPIE, OWNER, DO HEREBY CERTIFY THAT I CAUSED THIS SURVEY OF THE SOUTH LINE OF LOT 11, PLAT OF LAKE RIDGE TO BE COMPLETED

JIM GILLESPIE

DATE

Jim Gillespie 05/07/2011

LOT 12

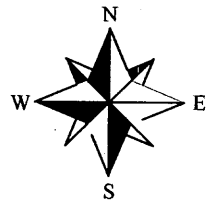

NORTH BASED ON THE SOUTHERLY-MOST LINE OF LOT 11, PLAT OF LAKE RIDGE, RECORDED AS: N 84°19'15" W

LEGEND

- FOUND 1 1/4" IRON ROD
- FOUND 2" IRON PIPE (MEASUREMENT OF RECORD)



RETRACEMENT SURVEY

DRAWN ARJ	DATE 05/01/11	LOT 11 LAKE RIDGE JIM GILLESPIE
APPROVED	DATE	A.R. JONES SURVEYING RHINELANDER, WI
SCALE 1" = 100'	SHEET 1/1	PROJECT NO. 2011-110

L2792

L2792