

PLAT OF SURVEY

NORTH AT TOP OF SHEET

A PART OF THE SE1/4 OF THE NE1/4 OF SECTION 21, TOWNSHIP 38 NORTH, RANGE 7 EAST, IN THE TOWN OF LAKE TOMAHAWK, COUNTY OF ONEIDA, STATE OF WISCONSIN.

CERTIFIED CORRECT THIS 10TH DAY OF JANUARY, 1990.

SIGNED:

William C. Rohde
WILLIAM C. ROHDE, RLS 841
LAND CONTROL SUPERVISOR
WISCONSIN DNR

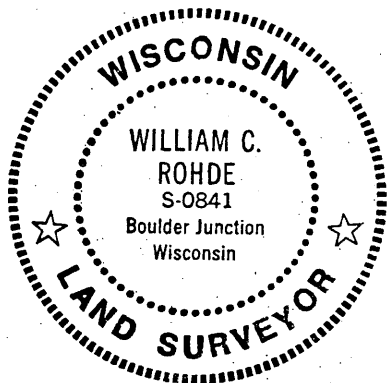

LEGEND

- 1" IRON PIPE MONUMENT FOUND.
- ⊙ 1" X 48" IRON PIPE MONUMENT SET.
- WOOD CEDAR POST SET ON LINE WITH POINTED TOP.

MAP #	L2801
DATE FILED	8/22/11
BY	SA
DESCRIPTION FILED	
ONEIDA CO. SURVEYOR'S OFFICE	

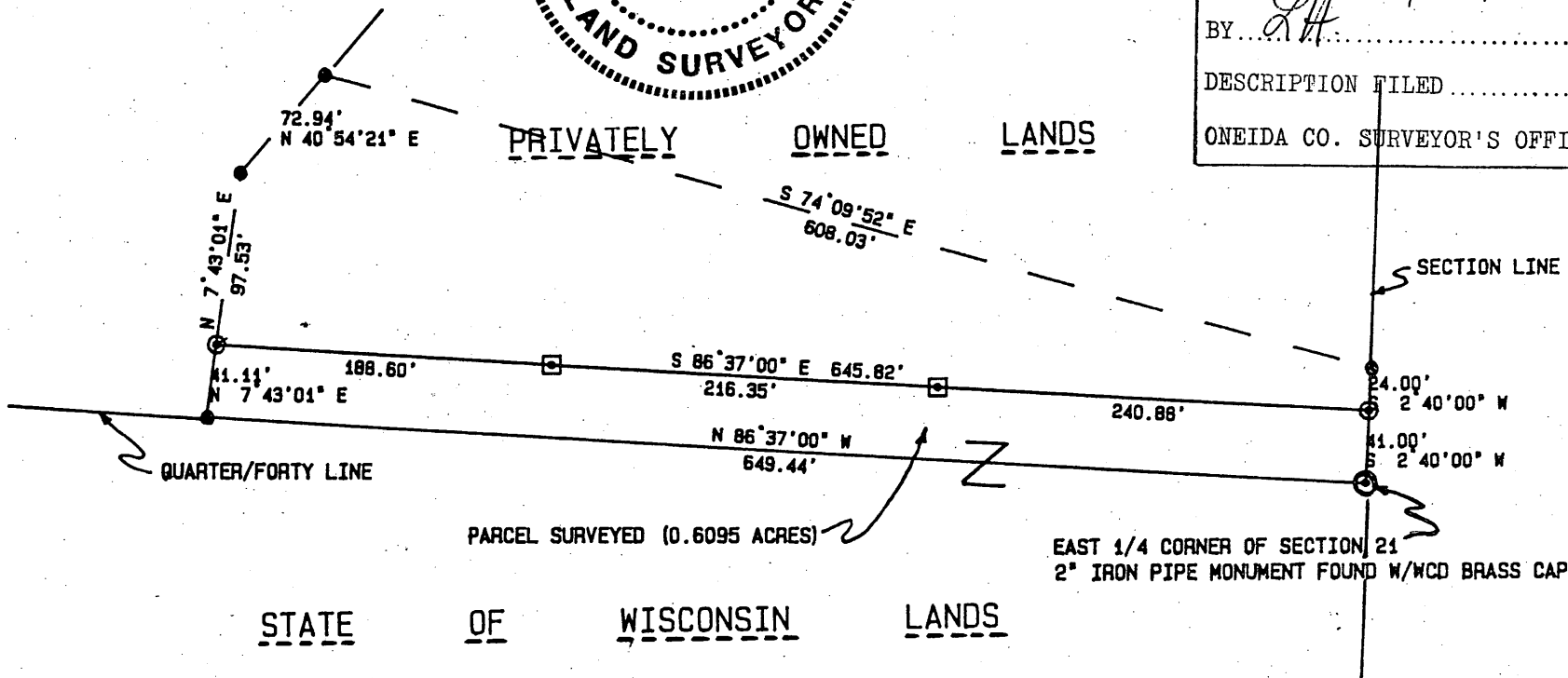

NOTE: PARCEL SURVEYED ACQUIRED BY STATE PER VOL. 807 OF DEEDS PAGE 133.