

L 2804

Witness to Orig. M.C.  
W.C.D. brass cap  
Bearing objects  
Ms 6" N58°W 12.5 Lk.  
Crown of 4' boulder S27°E 28.0 Lk.

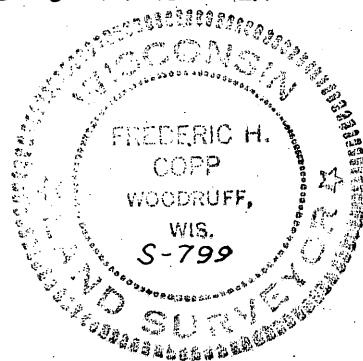

MAP # L 2804  
DATE FILED 8/22/11  
BY J.A.  
DESCRIPTION FILED  
ONEIDA CO. SURVEYOR'S OFFICE

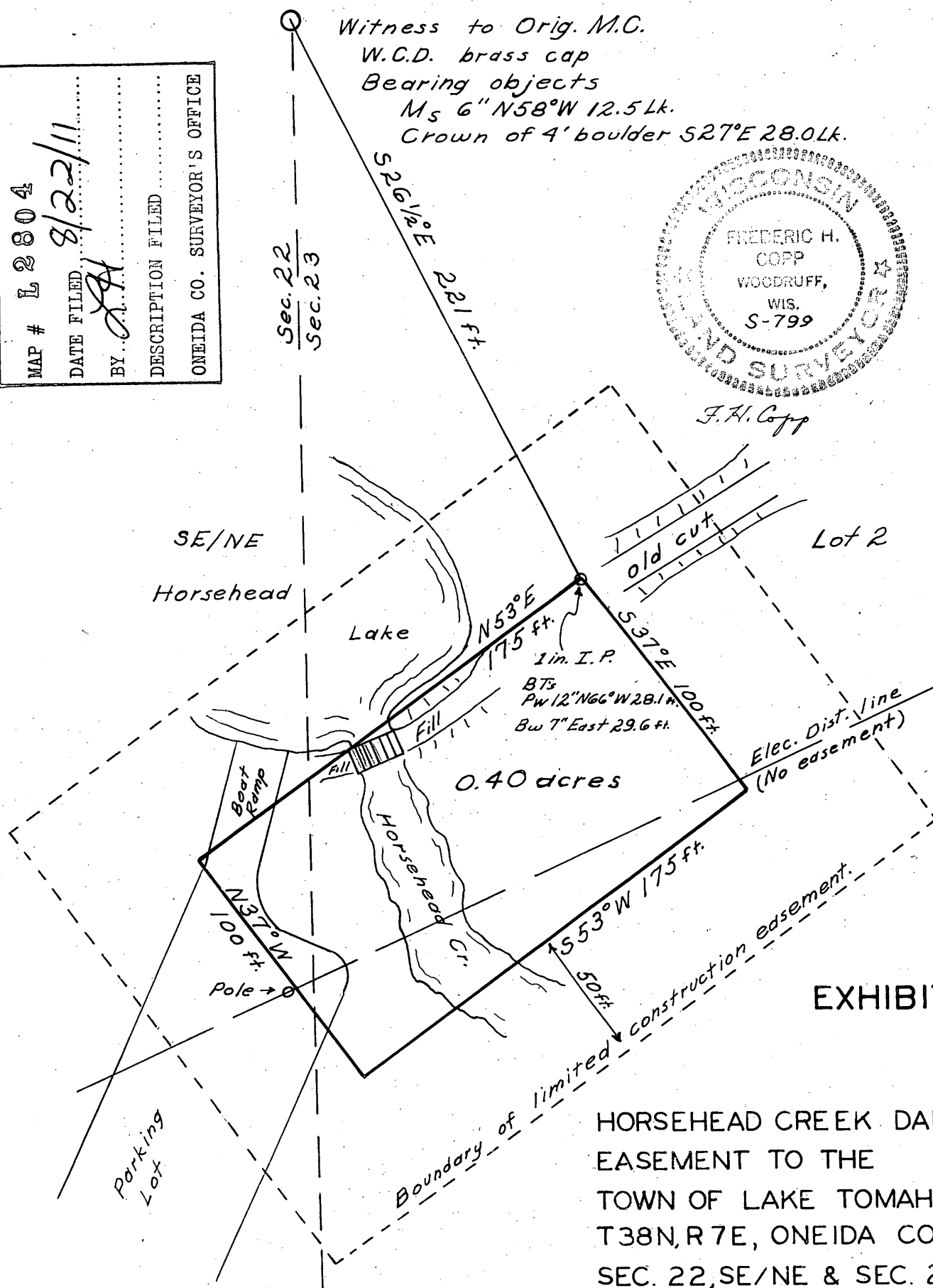

F.H. Copp

Lot 2

SE/NE  
Horsehead

0.40 acres

Elec. Dist. line  
(No easement)

EXHIBIT "A"

HORSEHEAD CREEK DAM SITE  
EASEMENT TO THE  
TOWN OF LAKE TOMAHAWK IN  
T38N,R7E, ONEIDA CO. WIS.  
SEC. 22, SE/NE & SEC. 23, LOT 2  
SCALE 1 IN. = 50 FT. 2-10-75  
F.H.C.

L 2804

24525-98-1