

L 2805

L 2805

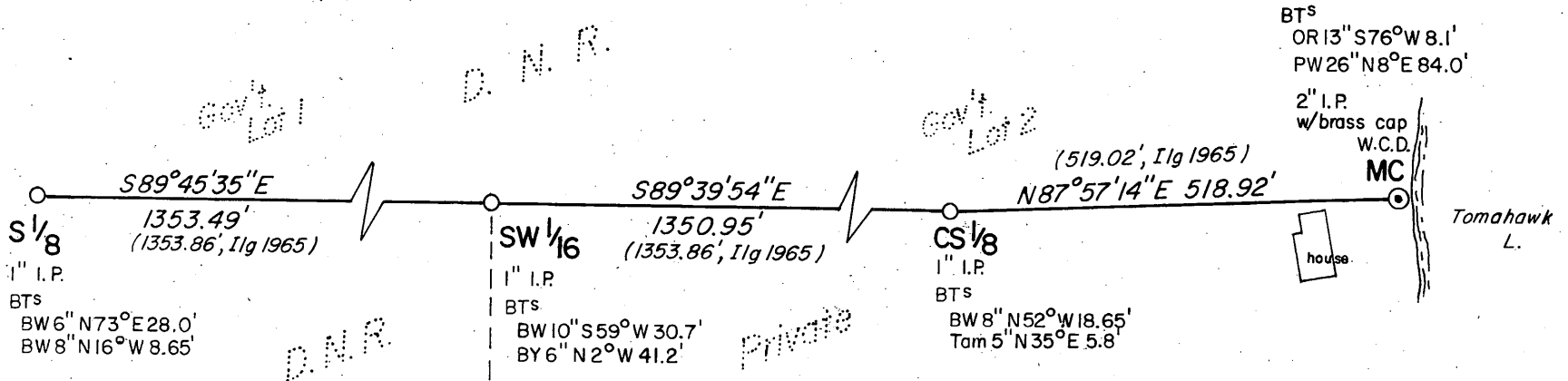

NOTE  
All monuments found in place.

MAP # **L 2805**  
 DATE FILED 8/22/11  
 BY JH  
 DESCRIPTION FILED .....  
 ONEIDA CO. SURVEYOR'S OFFICE

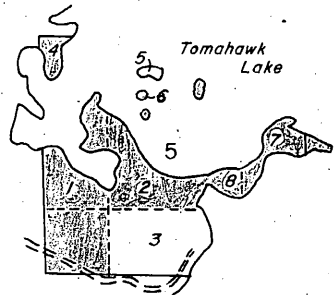
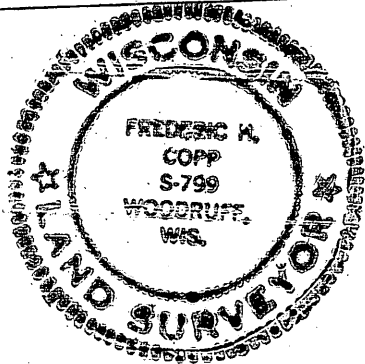

LOCATION DIAGRAM  
State owned land

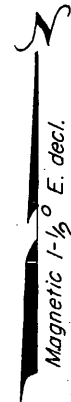

T 38N, R7E, Oneida Co.  
Sec. 5; South 1/8 line

Survey for the State of Wisconsin  
Department of Natural Resources  
NH-AL State Forest



Scale 1" = 200' Dr. by M. Seymour 1/5/82

I, F.H. COPP R.L.S-799, certify this is a correct representation  
of Part of Sec. 5, T 38N, R7E, to the best of my knowledge and belief.

F. H. Copp

April 2, 1982

L 2805