

W 1/4  
 2" I.P. w/brass cap  
 B.T.'s  
 CH 6" N 54° E 16.66'  
 OR 12" S 30° E 52.83'  
 OR 12" South 66.65'  
 BW 10" N 26° W 123.40'

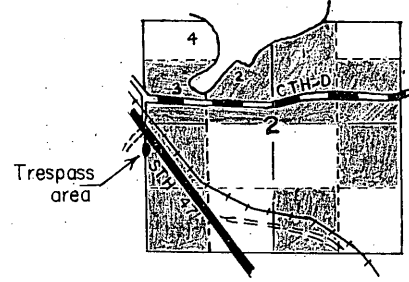

LOCATION DIAGRAM

State owned

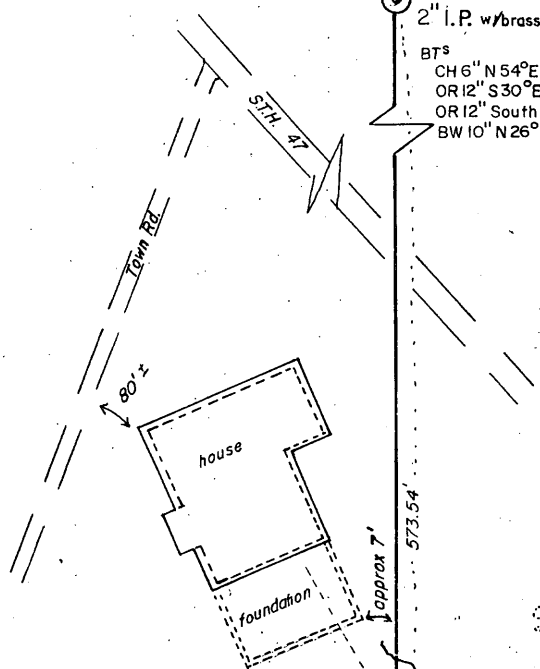

Private

Wisconsin

large dog house  
 (used by previous owner)

Tornado damage area

1" I.P.  
 86.81'  
 N 0° 08' E, 1318.36' (1320.03  
 1lg 1965)

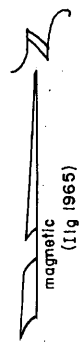

MAP # **L 2806**  
 DATE FILED 8/22/11  
 BY JA  
 DESCRIPTION FILED .....  
 ONEIDA CO. SURVEYOR'S OFFICE

Sec. 3  
 Sec. 2

S 1/8  
 2" I.P. w/brass cap  
 B.T.'s  
 Pine stp. 24" S 51° W 11.0'  
 PN 12" S 57° W 42.0'  
 PN 14" S 08° E 40.0'  
 OR 7" N 43° E 26.0'

**MICHALSEN TRESPASS  
 T 38 N, R 7 E, ONEIDA COUNTY  
 Sec. 2; NW/SW**

Surveyed for State of Wisconsin  
 Department of Natural Resources  
 NH-AL State Forest

Scale 1" = 40' Dr. by MES 5-9-77  
 Revised 1/10/85 m&B