

Northwest Portion of Govt. Lot 1, Sec. 3, T. 38N. - R. 7E.

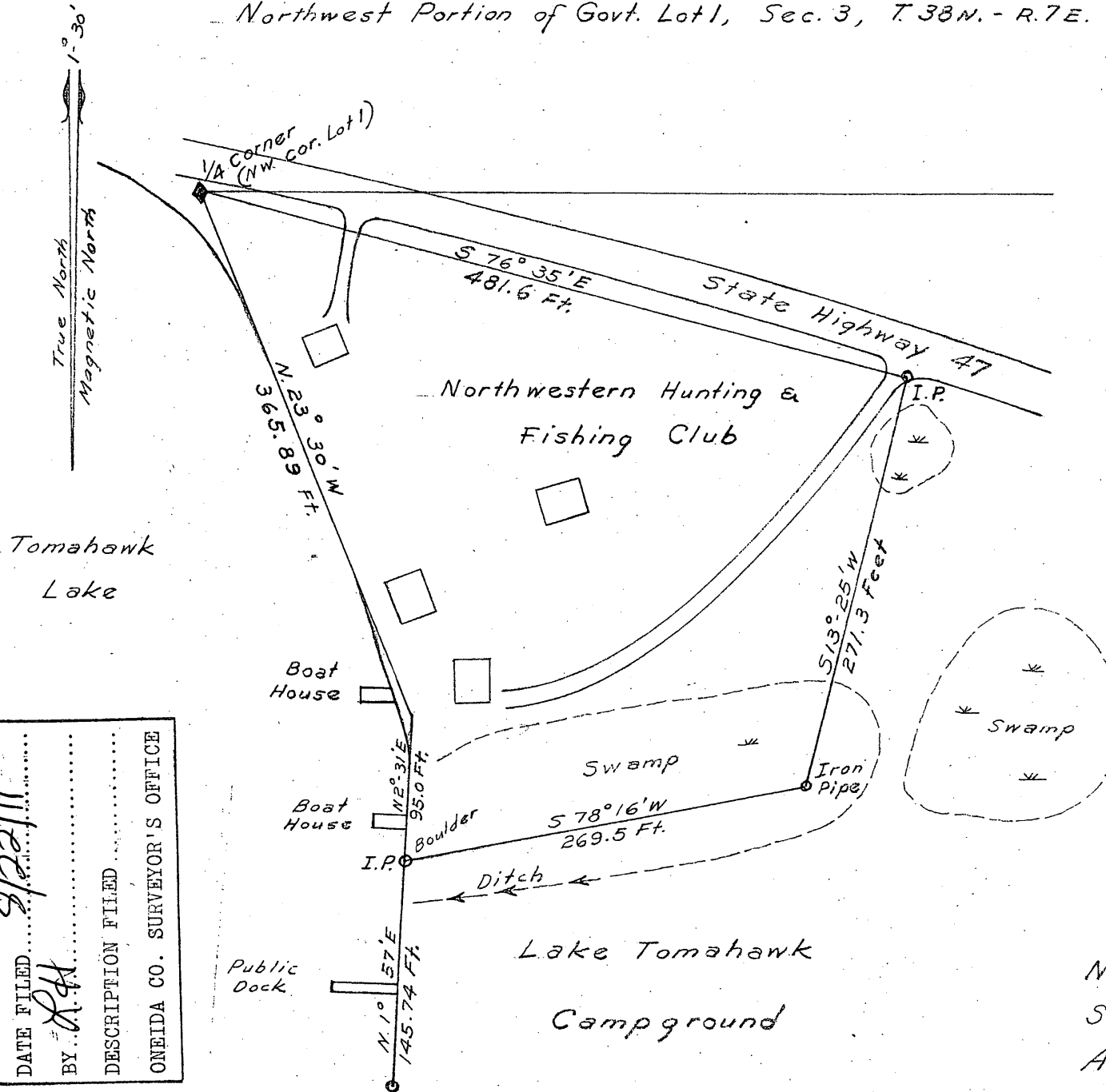

Beginning at the north quarter corner of Section 3, T38N, R7E; thence south  $76^{\circ}35'$  east for 481.6 feet to an iron peg; thence south  $13^{\circ}25'$  west for 271.3 feet to an iron pipe; thence south  $78^{\circ}16'$  west for 269.5 feet to an iron pipe on the shore of Lake Tomahawk; thence along the shore of Lake Tomahawk north  $2^{\circ}31'$  east for 95.0 feet; thence north  $23^{\circ}30'$  west for 290.89 feet along the shore of Lake Tomahawk; thence leaving the shoreline, north  $23^{\circ}30'$  west for 75.0 feet to the point of beginning, containing 2.7 acres more or less, of Lot 1, Section 3, T38N, R7E.

MAP # **L 2814**  
 DATE FILED *3/22/11*  
 BY *R.H.*  
 DESCRIPTION FILED  
 ONEIDA CO. SURVEYOR'S OFFICE

Northwestern Club Lease  
 Scale: 1" = 100 Ft.  
 A.E.N. - 1956