

A parcel of ground in Government 2 Section 26 T, 35 N. R. 10E. described as:-
 Starting at the concrete monument (Meander corner) which stands at the North West corner of said Government 2, thence north easterly along the shore of Pelican Lake for 460 feet to an iron pipe which is the place of beginning. Thence south 39 degrees east for 182 feet to the north line of the private road, thence south westerly along said north line for 100 feet, thence north 39 degrees west to the shore of Pelican Lake, thence north easterly along the shore of Pelican Lake for 100 feet to place of beginning.

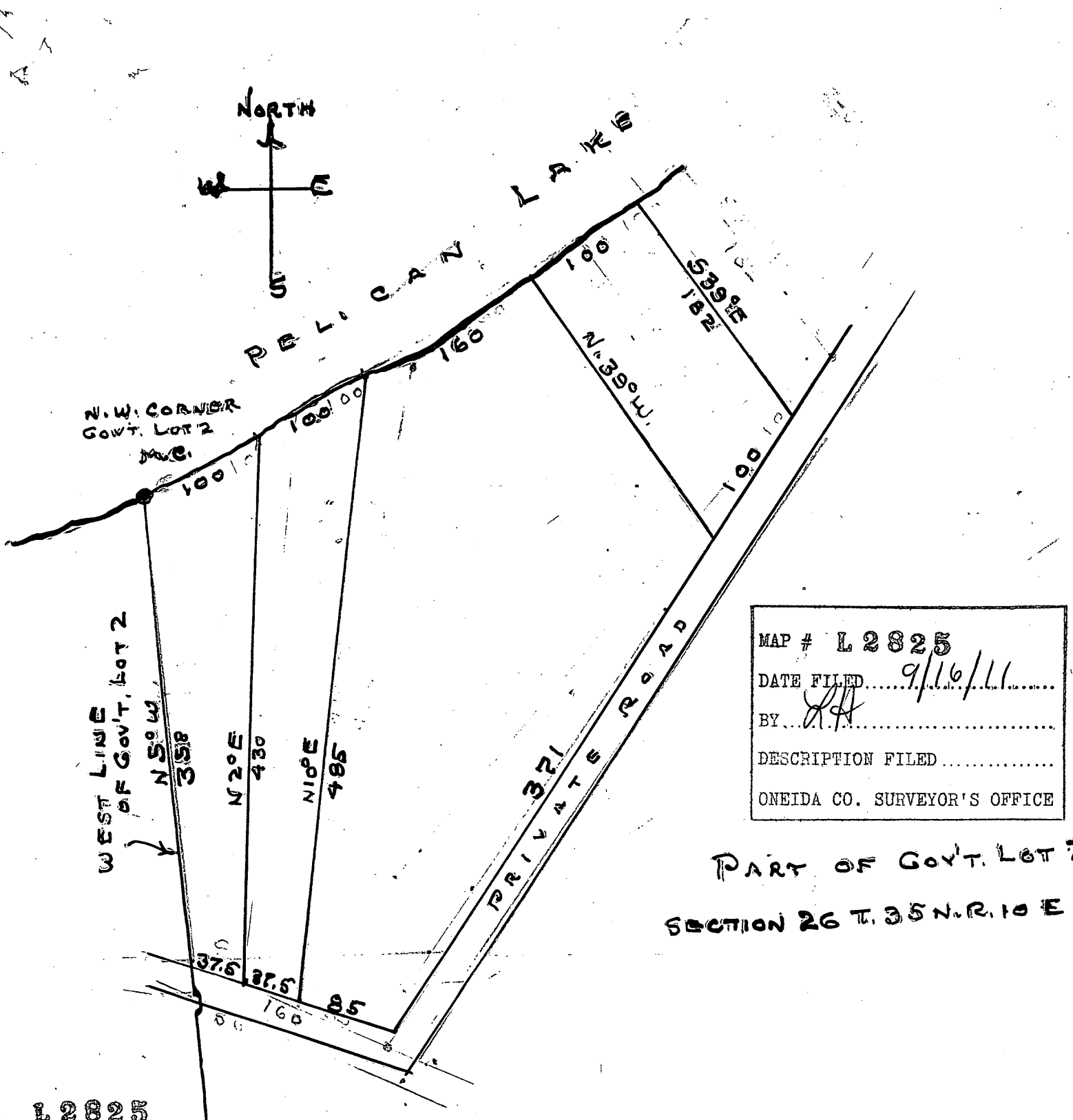

MAP #	L 2825
DATE FILED	9/16/11
BY	<i>RA</i>
DESCRIPTION FILED	
ONEIDA CO. SURVEYOR'S OFFICE	

PART OF GOV'T. LOT 2
 SECTION 26 T. 35 N. R. 10 E