

MAP # L2827
 DATE FILED 9/16/11
 BY RH
 DESCRIPTION
 ONEIDA CO. SURVEYOR GENERAL

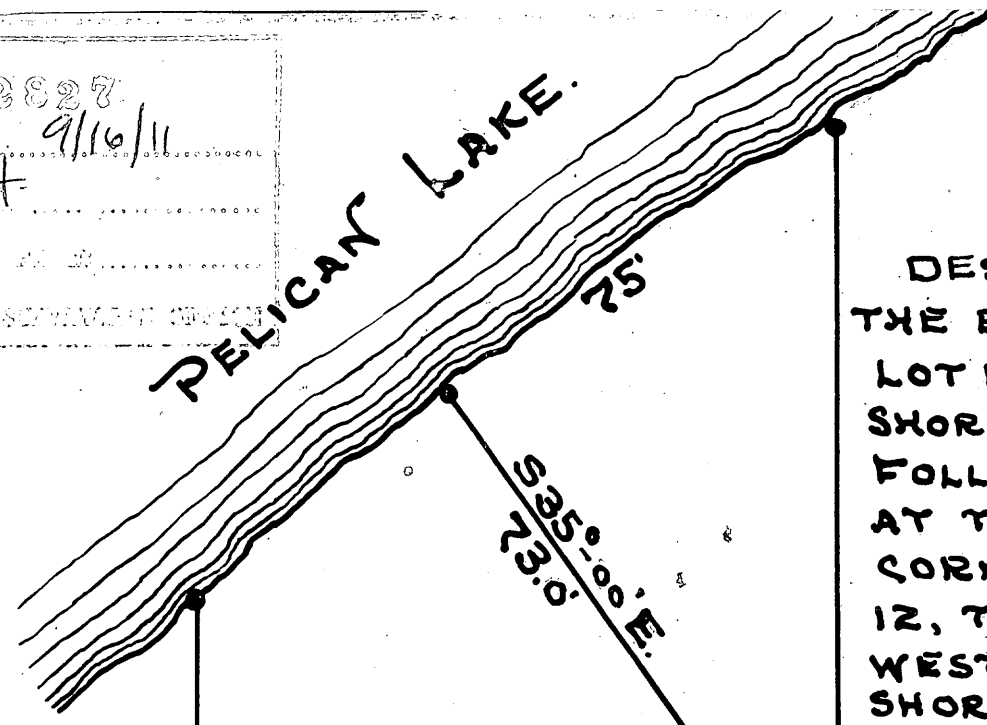

DESCRIPTION
 THE EAST PART OF LOT 12, PELICAN SOUTH SHORE RESORTS AS FOLLOWS:- STARTING AT THE NORTH EAST CORNER OF SAID LOT 12, THENCE SOUTH WEST ALONG THE SHORE OF PELICAN LAKE SEVENTY FIVE FEET, THENCE SOUTH THIRTY FIVE DEGREES EAST, SEVENTY THREE FEET, THENCE SOUTH SEVEN DEGREES AND THIRTY MINUTES EAST, SIXTY THREE FEET, THENCE SOUTH WEST INTERSECTING THE NORTH LINE OF STATE HIGHWAY 26, FIFTY FEET WEST OF THE SOUTH EAST CORNER OF SAID LOT 12. THENCE EAST ALONG THE NORTH LINE OF SAID HIGHWAY, FIFTY FEET TO THE SOUTH EAST CORNER OF SAID LOT 12, THENCE NORTH ALONG THE EAST LINE OF SAID LOT 12 TO PLACE OF BEGINNING.

LOT 12
 PELICAN SOUTH SHORE RESORTS

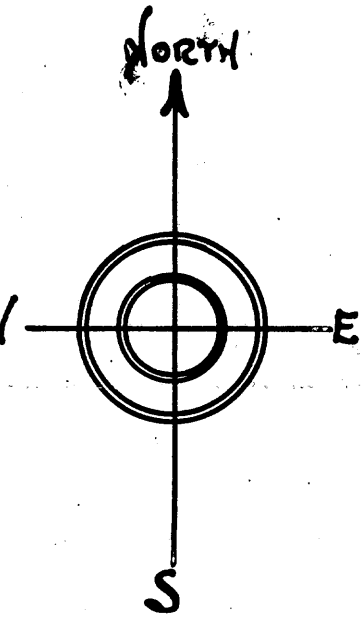

NORTH LINE OF HIGHWAY

50'

STATE HIGHWAY 26-47

SUBDIVISION OF LOT 12, PELICAN SOUTH SHORE RESORTS.

FOR C.O. MILLER
 ARTIGO WIS.

Jung O.K. C.E.
Antigo Wis.