

Lot -17-
in the Plat of
SQUIRREL LAKE SHORES
GOV'T. LOT 3
SECTION 16, T39N, R5E

Town of Minocqua,
Oneida County, Wisconsin

SURVEYOR'S CERTIFICATE

I, James D. Rein, Registered Land Surveyor No. S-1234, hereby certify that I have surveyed the property shown hereon; that this map represents an accurate survey of said property to the best of my knowledge and belief; that I have performed this survey by order of Brian Eggebrecht; and that I have complied with the requirements of Wisconsin Administrative Code A-E 7.

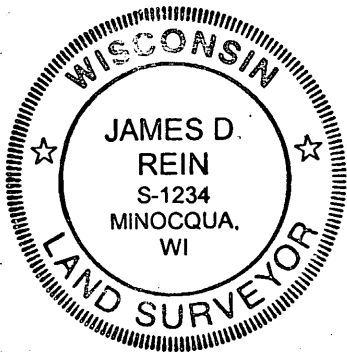

WILDERNESS SURVEYING, INC.
[Signature]
Registered Land Surveyor No. S-1234
Dated this 29th day of September, 2011

MAP # **L 2838**
DATE FILED *10/12/11*
BY *JDR*
DESCRIPTION FILED
ONEIDA CO. SURVEYOR'S OFFICE

Lot -17-
27,420 sq. ft.
0.62 acres

Bearing base assumed,
referenced to the
westerly line of Lot -17-,
bearing N 48°35'00"E

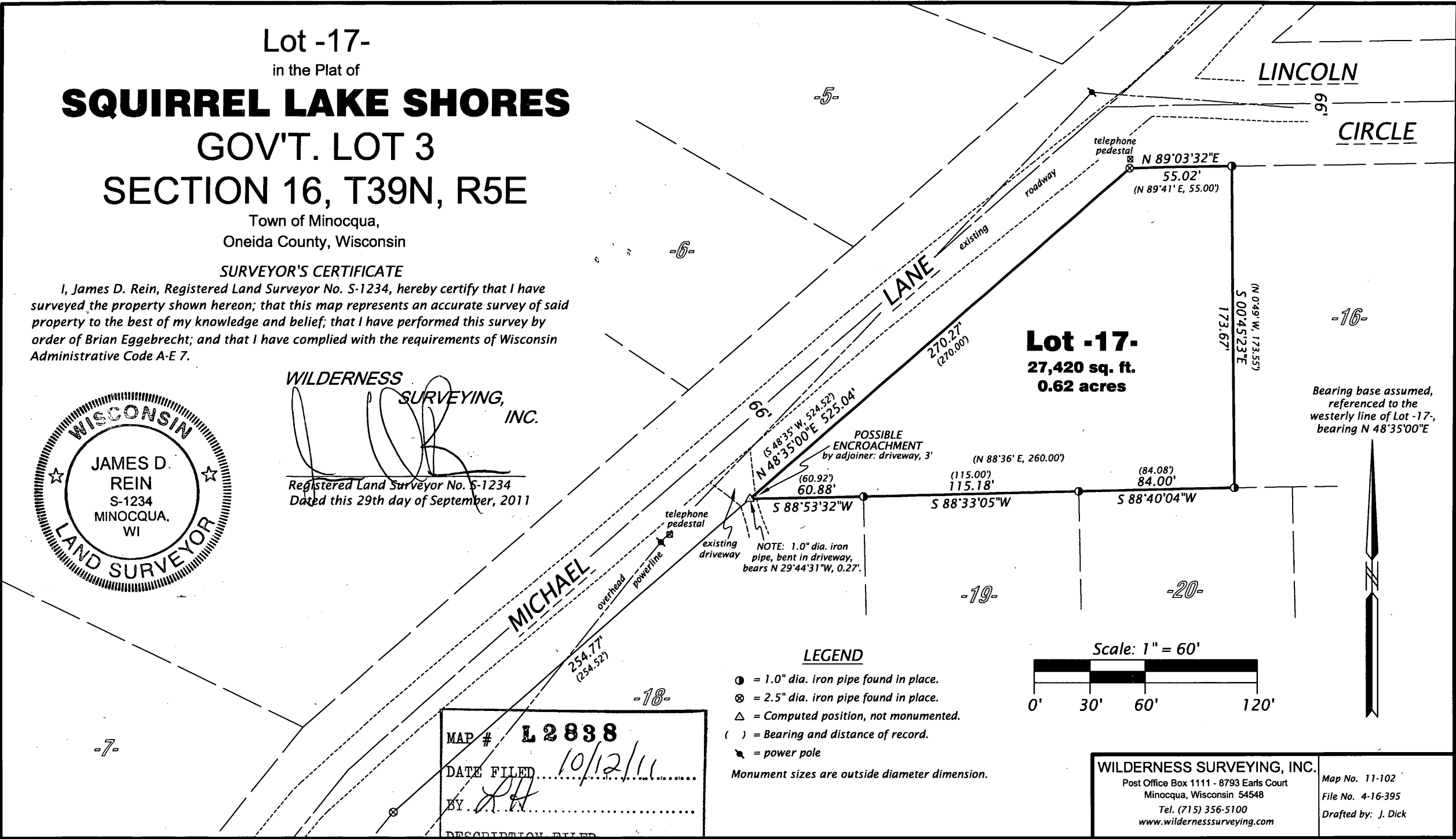

LEGEND

- = 1.0" dia. iron pipe found in place.
 - ⊗ = 2.5" dia. iron pipe found in place.
 - △ = Computed position, not monumented.
 - () = Bearing and distance of record.
 - ⚡ = power pole
- Monument sizes are outside diameter dimension.

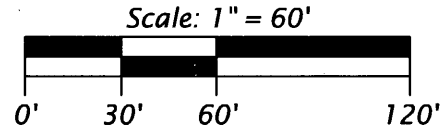

WILDERNESS SURVEYING, INC. Post Office Box 1111 - 8793 Earls Court Minocqua, Wisconsin 54548 Tel. (715) 356-5100 www.wildernesssurveying.com	Map No. 11-102
	File No. 4-16-395
	Drafted by: J. Dick