

MAP # **L 2843**  
 DATE FILED *10/14/11*  
 BY *JA*  
 DESCRIPTION FILED.....  
 ONEIDA CO. SURVEYOR'S OFFICE

PART OF THE  
 NE 1/4 OF THE NE 1/4,  
 SECTION 19, T.36N., R.8E.  
 TOWN OF CRESCENT,  
 ONEIDA COUNTY, WISCONSIN

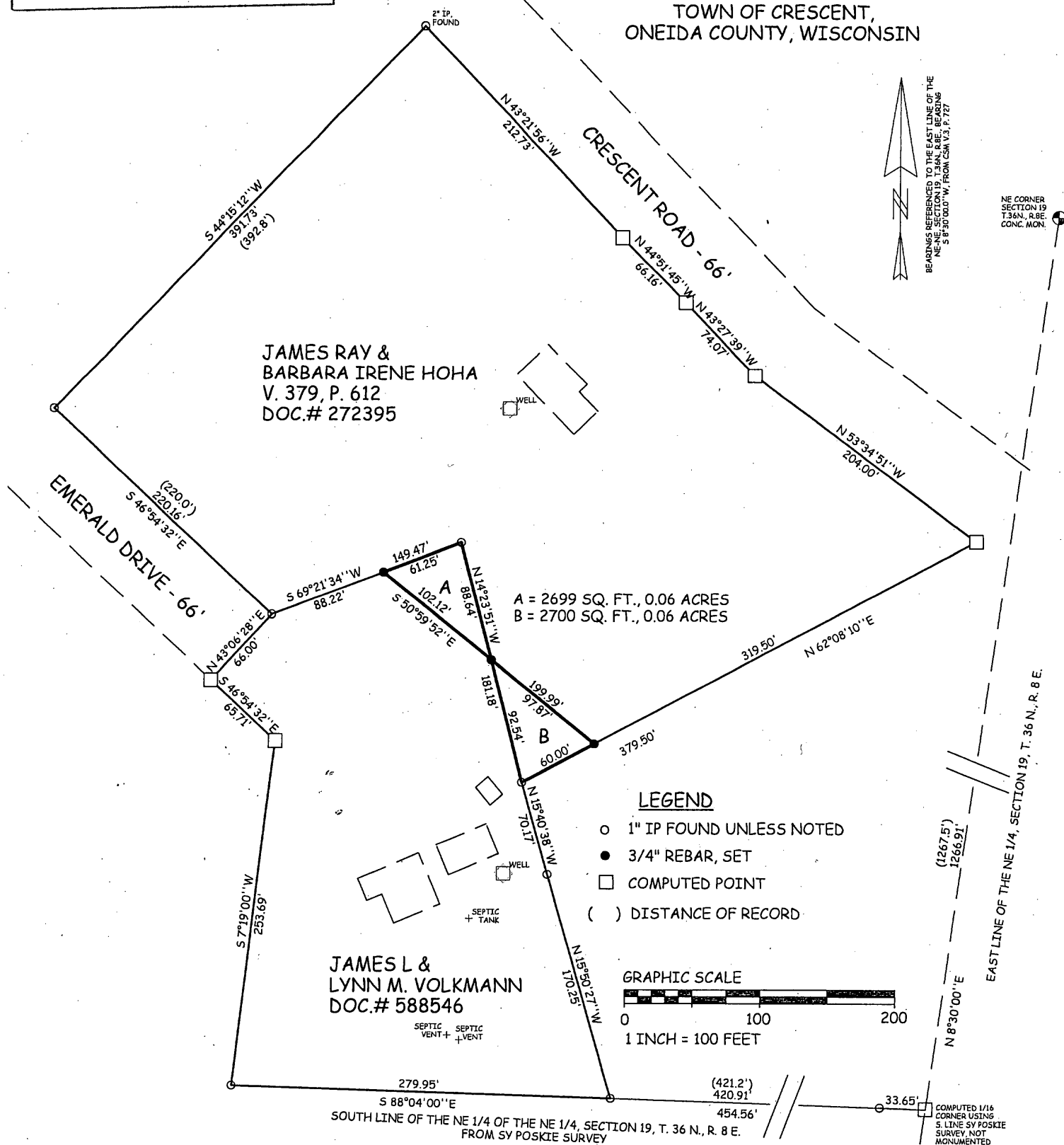

PARCELS OF LAND LOCATED IN THE NE 1/4 - NE 1/4, SECTION 19, T.36N., R.8E., TOWN OF CRESCENT, ONEIDA COUNTY, WISCONSIN, DESCRIBED AS FOLLOWS:

COMMENCING AT THE NORTHEAST CORNER OF SAID SECTION 19; THENCE S 8°30'00\"W, 1266.91' TO THE SOUTHEAST CORNER OF THE NE 1/4 - NE 1/4; THENCE ALONG THE SOUTH LINE OF SAID NE 1/4 - NE 1/4, N 88°04'00\"W, 454.56'; THENCE N 15°50'27\"W 170.25'; THENCE N 15°40'38\"W, 70.17'; THENCE N 14°23'51\"W, 92.54'; TO THE POINT OF BEGINNING OF PARCELS A AND B.

PARCEL A - THENCE N 14°23'51\"W, 86.64'; THENCE S 69°21'34\"W, 61.25'; THENCE S 50°59'52\"E, 102.12' TO THE POINT OF BEGINNING

PARCEL B - THENCE S 14°23'51\"E, 92.54'; THENCE N 62°08'10\"E, 60.00'; THENCE N 50°59'52\"W, 97.87' TO THE POINT OF BEGINNING

I JEFFREY T. BROCK, REGISTERED LAND SURVEYOR, HEREBY CERTIFY THAT I HAVE SURVEYED THE PROPERTY SHOWN HEREON; THAT THIS MAP REPRESENTS AN ACCURATE SURVEY OF SAID PROPERTY TO THE BEST OF MY KNOWLEDGE AND BELIEF; THAT I HAVE PERFORMED THIS SURVEY BY ORDER OF JAMES L. VOLKMANN; AND THAT I HAVE COMPLIED WITH THE REQUIREMENTS OF WISCONSIN ADMINISTRATIVE CODE A-E 7.

*Jeffrey T. Brock*  
 JEFFREY T. BROCK RLS #2642  
 9/29/2011

