

DESCRIPTION FILED
ONEIDA CO. SURVEYOR'S OFFICE

LOT 26
OF
WHITE BRO'S PLAT
LOCATED IN
SECTION 26, T36N, R6E
NOKOMIS TOWNSHIP
ONEIDA COUNTY, WISCONSIN

Legend

⊕ = 2.4" dia. Iron pipe found in place.

⊖ = 1.6" dia. Iron pipe found in place.

⊙ = 1.3" dia. Iron pipe found in place.

▨ = Existing structure.

() = Dimensions of record.

Pipe sizes are outside diameter dimension.

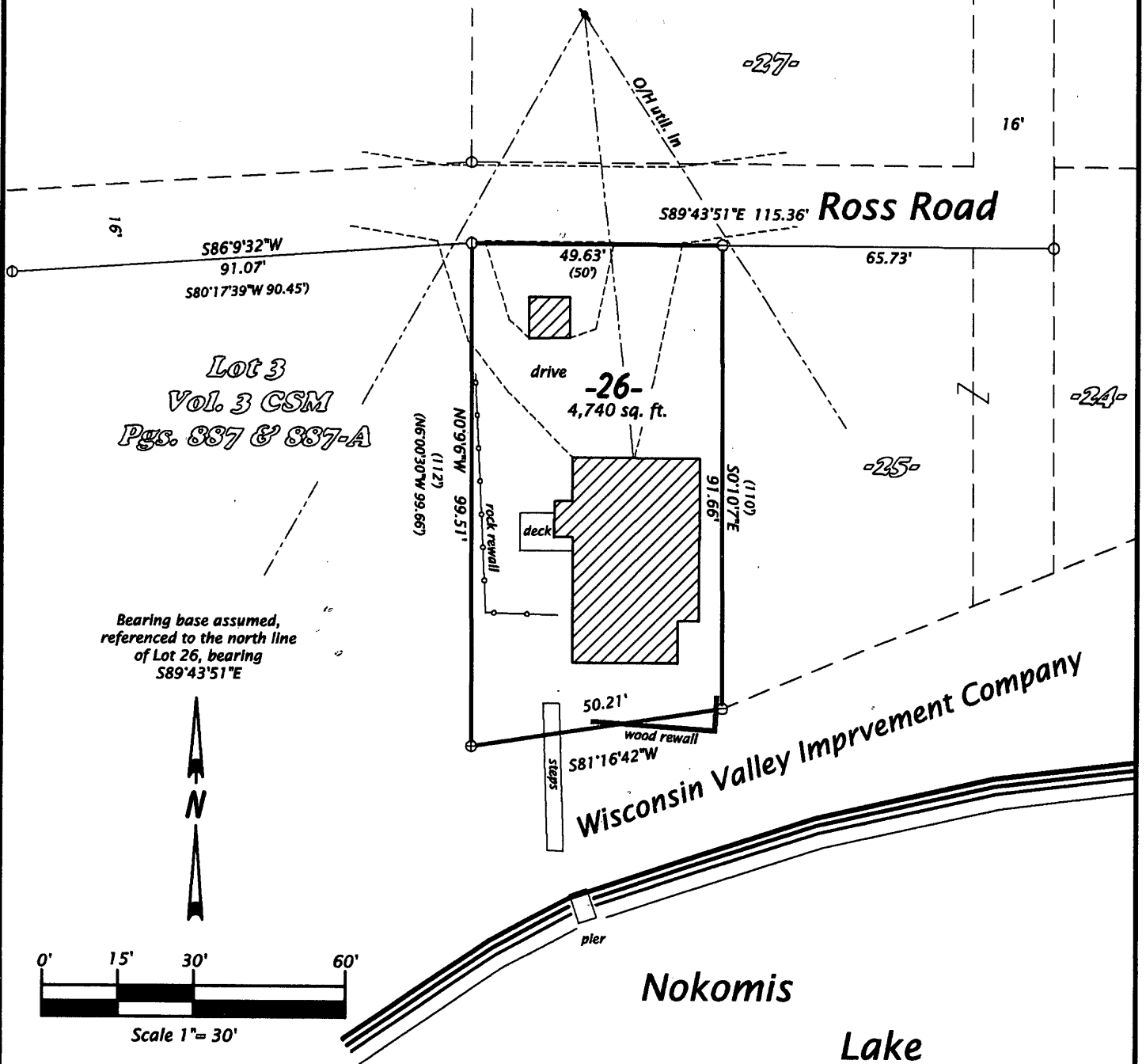

Bearing base assumed,
referenced to the north line
of Lot 26, bearing
S89°43'51"E

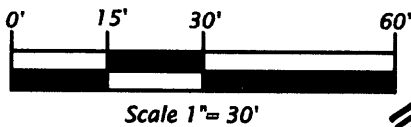

SURVEYOR'S CERTIFICATE

I, Michael L. Oestreich, Registered Land Surveyor No. S-2118, hereby certify that I have surveyed the property shown hereon; that this map represents an accurate survey of said property to the best of my knowledge and belief; that I have performed this survey by order of Rodney Fisher; and that I have complied with the requirements of Wisconsin Administrative Code A-E 7.

Date: 8/4/11

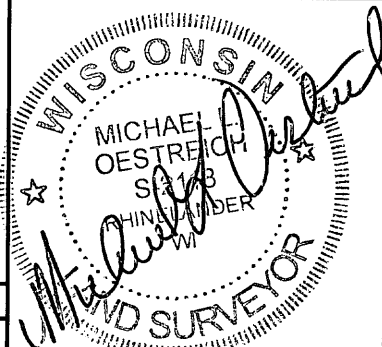

Oestreich
Surveying &
Mapping, LLC
5946 Forest Lane
Rhineland, WI 54501
Tel. (715) 362-5538
RLS2118@charter.net

Map No. 11-20
File No. 26-366

Drafted by: M. Oestreich
Sheet 1 of 1 sheet