

PLAT OF SURVEY

L 2852

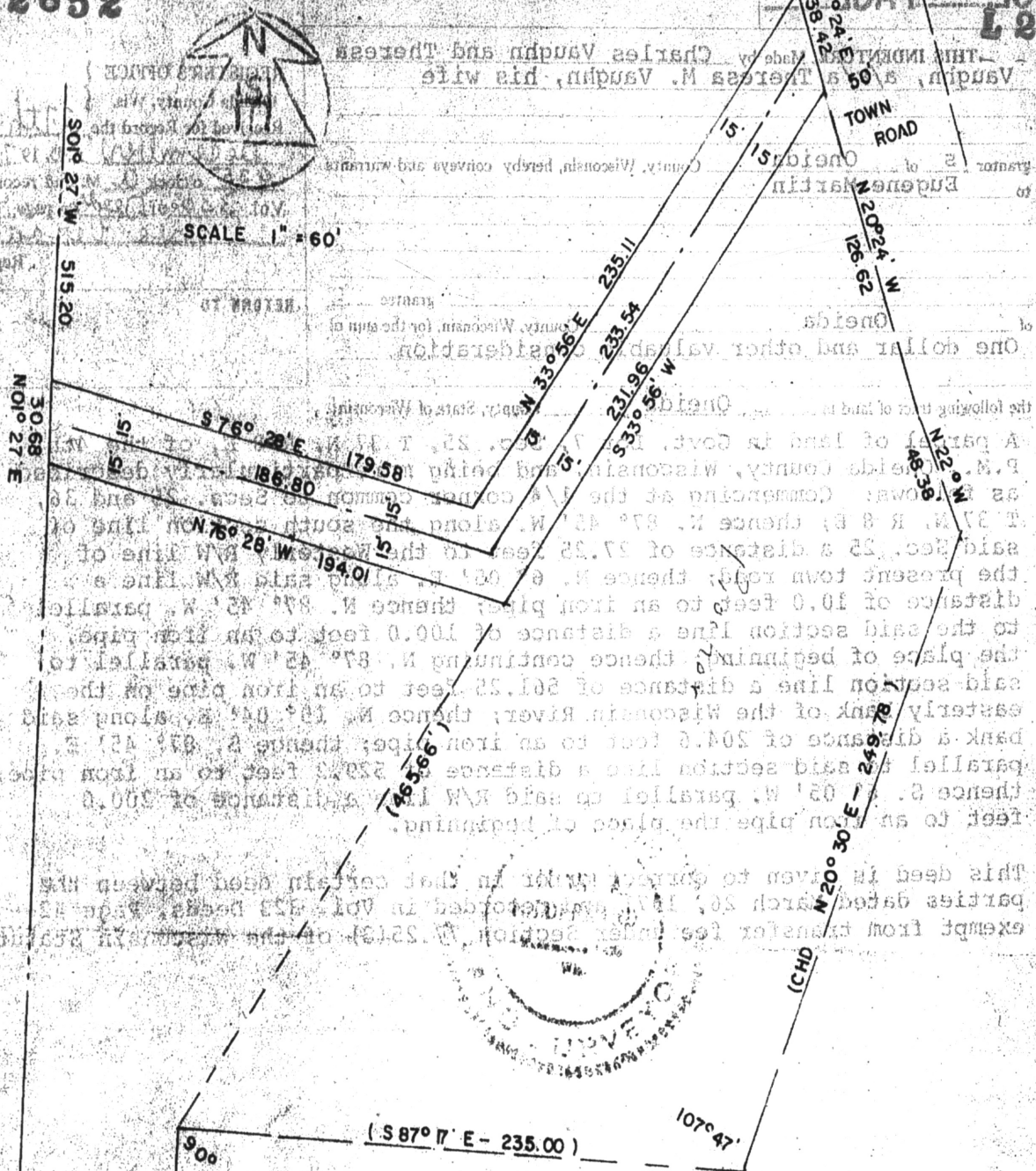

DESCRIPTION OF PROPOSED RELOCATION OF ROADWAY

That part of Govt Lot 5 (N. E. 1/4) of Section 15, T39N-R6E, Town of Minocqua, Oneida County, Wisconsin, bounded and described as follows:

Commencing at the northwesterly corner of said Govt Lot 5, thence S. 01° 27' W. on the westerly line of said Govt Lot 5 - 515.20 feet to the point of beginning of this description.

Thence S. 76° 28' E. on northerly line of roadway 179.58 feet, thence N. 33° 56' E. - 235.11 feet, thence S. 17° 24' E. on the westerly R/W of an existing Town Road (50' wide) 38.42 feet, thence S. 33° 56' E - 231.96 feet, thence N. 76° 28' W. - 194.01 feet, thence N. 01° 27' E. on said westerly line of Govt Lot 5 - 30.68 feet to the point of beginning.

October 16, 1971.

REGISTER'S OFFICE }
Oneida County, Wis. }

Received for Record the 27th day of

December A. D. 1971 at

9:25 o'clock a.m. and recorded in

Vol. 330 of Deeds on page 408

Agnes Verage Registrar

RAY HILDEBRAND SURVEYORS, INC.
W202 N10418 Appleton Avenue
Germantown, Wisconsin
Telephone 251-2507

SURVEY DATE:

MAP # **L 2852**

DATE FILED **12/14/71**

BY *[Signature]*

DESCRIPTION FILED

ONEIDA CO. SURVEYOR'S OFFICE



L 2852