

Client: Larry Larson
Drawn By: MEH
Project # 891
Sheet 1 of 1

NICOLET SURVEYORS, INC.

1615 SPRUCE AVENUE TOMAHAWK, WI 54487
715-362-2808

www.nicoletsurveyors.com

© 2010 NICOLET SURVEYORS, INC.

PLAT OF SURVEY

Part of the NE 1/4 of the SE 1/4 of Section
35, T.37N., R.8E., Town of Newbold,
Oneida County, Wisconsin



Bearings are referenced to the South line of Forest Lane, assumed as bearing N84°02'00"E.

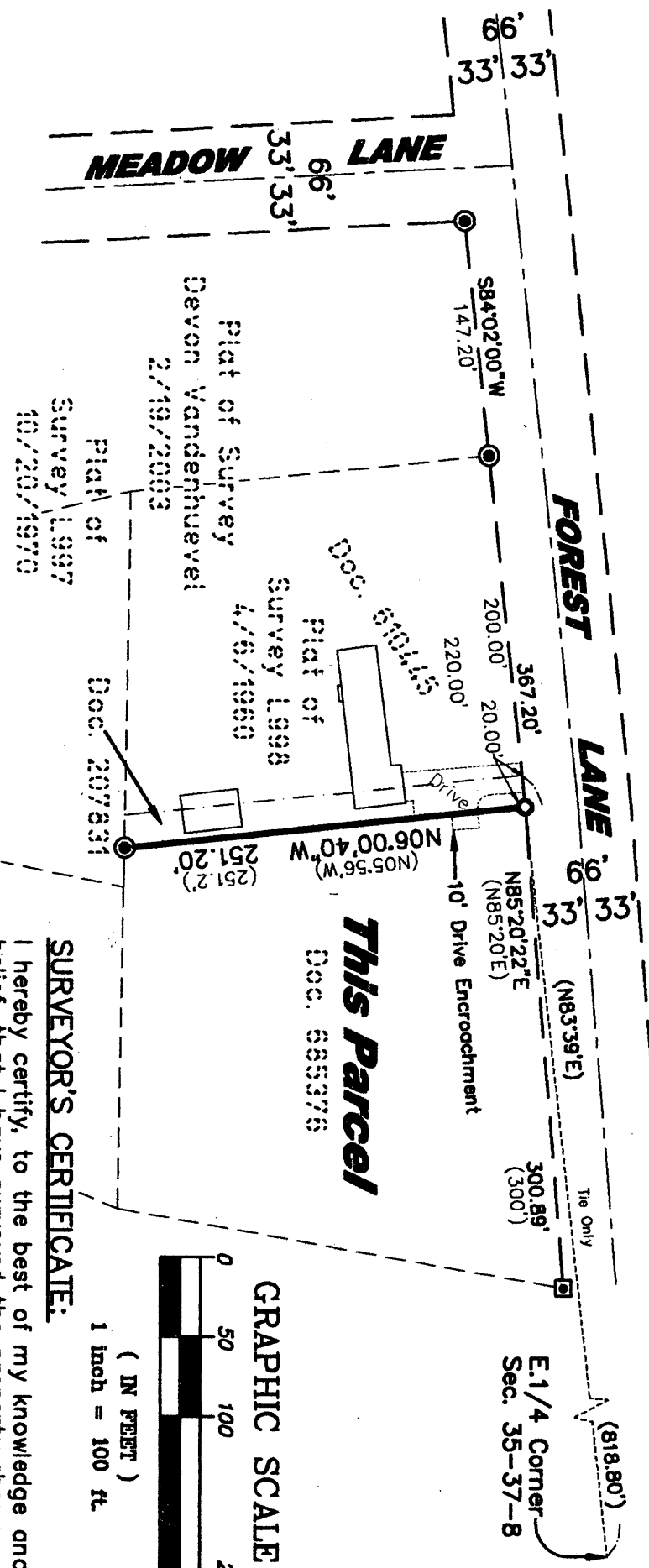

NOTE:
Additional 60d nails and
lath were placed along the
Parcel Boundary shown.

Legend

- Set 3/4" by 24" Iron Rebar Weighing 1.5 lbs./ft.
- Found 3/4" Iron Rebar
- Found 1" Iron Pipe

Parcel Boundary

(46.57') Record Dimensions

WAIVER:

Pursuant to Chapter A-E 7.01(2) an Agreement was made between Matthew E. Hoglund of Nicolet Surveyors, Inc. and Larry Larson, owner of the property, to exclude the following requirements of Chapter A-E 7:

1. The boundary line surveyed hereon was based solely on the Plat of Survey by Devon Vandenhuevel dated 2/19/2003 for Nicolet Surveying, Inc. Project No. 431.
2. No legal description was prepared.

This Parcel

Doc. 885378

SURVEYOR'S CERTIFICATE:

I hereby certify, to the best of my knowledge and belief, that I have surveyed the property shown hereon; that this map represents an accurate survey of said property and that I have complied with the applicable requirements of Wisconsin Administrative Code Chapter A-E 7.

Dated this: 24th day of March, 2010.

Nicolet Surveyors, Inc.
By: Matthew E. Hoglund
R.L.S. S-1910



GRAPHIC SCALE

(IN FEET)
1 inch = 100 ft

MAP # **L 2854**

DATE FILED 1/3/12

BY [Signature]

DESCRIPTION FILED

