L2856

MAP # L2856
DATE FILED 1/6/12
BY KH
DESCRIPTION FILED
ONEIDA CO. SURVEYOR'S OFFICE

LOTS 1 & 2 OF BASS LAKE SHORES PLAT

LOCATED IN PART OF GOV'T. LOT 2, SECTION 30, T37N, R9E, TOWN OF PINE LAKE, ONEIDA CO. WI.

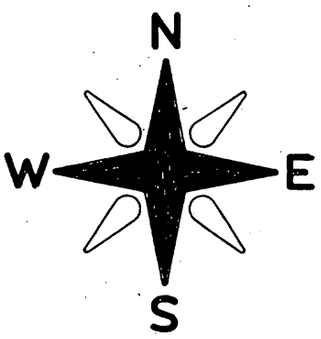

BEARINGS REFERENCED TO THE NORTH LINE OF LOT 1, BASS LAKE SHORES, ASSUMED TO BEAR N 89°31'04" E

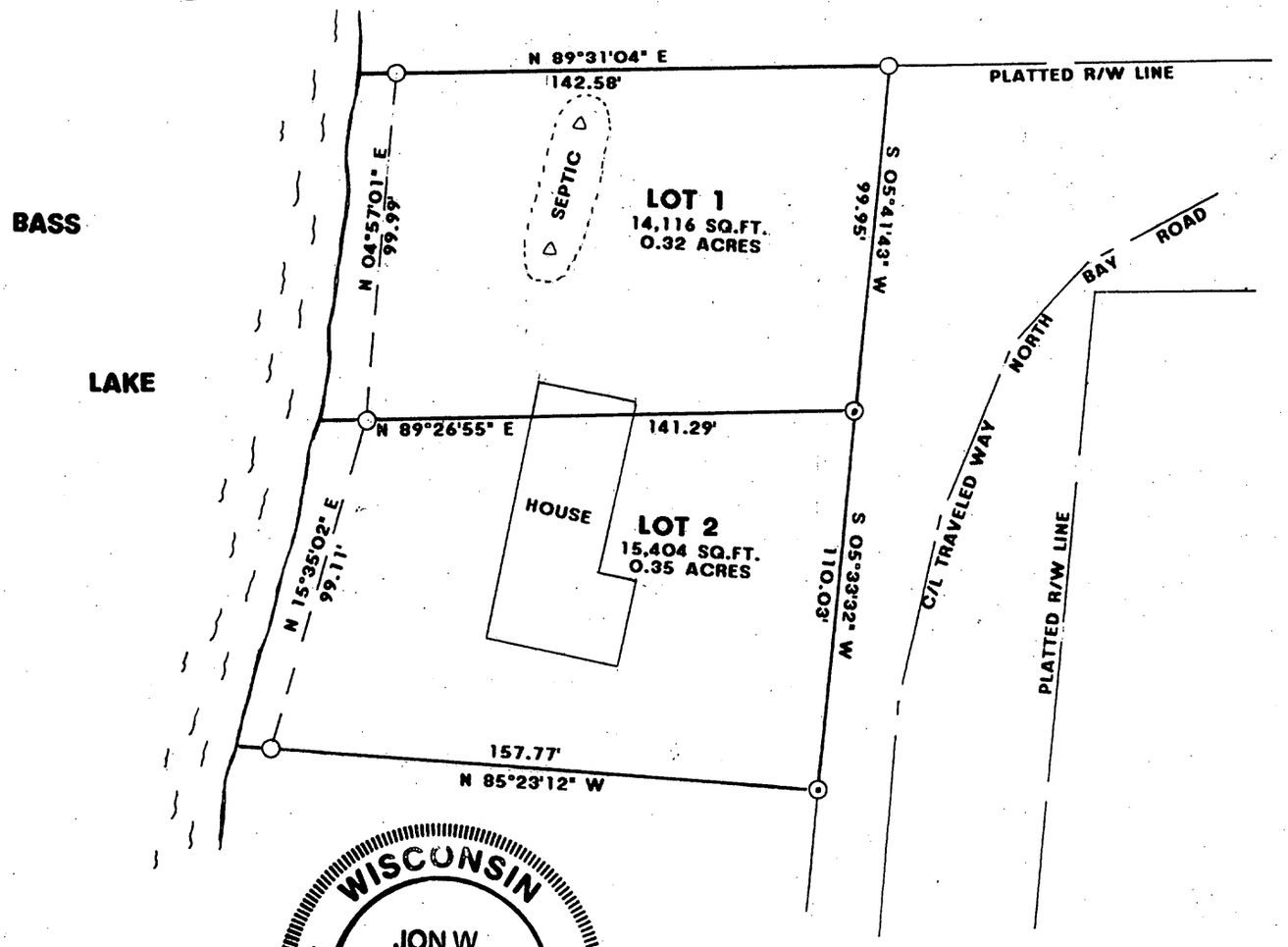

LEGEND:

- ⊙ FOUND 1" IRON PIPE
- ○ FOUND 2" IRON PIPE

I JON W. BANDOW HEREBY CERTIFY THAT I HAVE SURVEYED THE ABOVE PARCEL OF LAND UNDER THE DIRECTION OF MR. MIKE AUS AND THAT THIS MAP IS A TRUE AND CORRECT REPRESENTATION OF THE LANDS SURVEYED TO THE BEST OF MY KNOWLEDGE AND BELIEF; AND THAT I HAVE COMPLIED WITH A-E 7 OF THE WISCONSIN ADMINISTRATIVE CODE.

Jon W. Bandow — 8-22-11
JON W. BANDOW — DATE

GENISOT & ASSOCIATES, INC. — JOB #11222

L2856

L2856