

2" I.P.  
 W 1/4 COR.,  
 SEC. 7, T36N,  
 R 9E

RECEIVED & FILED # **4286**  
 Oneida County Surveyor's Office  
 Date **FEB. 14 1988** *MTH*  
 By **JAMES MIAZGA**  
 OCS Area #.....

MAP OF SURVEY FOR

LEGEND

- - IRON PIPE, FOUND.
- - IRON PIPE, SET THIS SURVEY.

SCALE - 1" = 100'

MAGNETIC BEARINGS  
 ORIENTED TO RANGE LINE  
 BETWEEN RANGES 8E & 9E,  
 ASSUMED N 0° E.

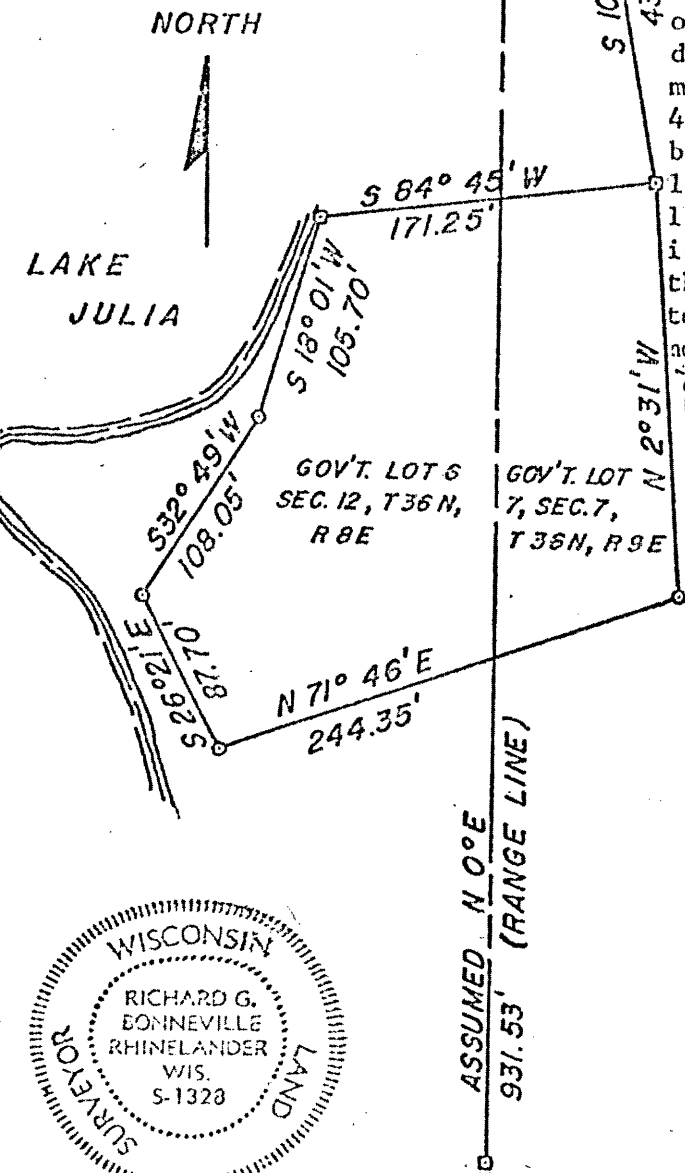

I, Richard Bonneville, a Registered Land Surveyor, do hereby certify: that under the direction of James Miazga, I have surveyed and mapped the following parcel of land and that this map correctly represents all exterior boundaries and that this parcel is located in the Towns of Crescent and Pelican in Oneida County, State of Wisconsin, further described as follows:

That part of Government Lot 6 of Section 12, Township 36 North, Range 8 East and Government Lot 7 of Section 7, Township 36 North, Range 9 East, described as follows: Commencing at a 2" iron pipe marking the W 1/4 corner of Section 7; thence S.10°05'E. 438.64 feet to a 1 1/2" iron pipe at the point of beginning of this description; thence S.84°45'W. 171.25 feet to a 1/2" iron pipe located 3 feet more or less from the water's edge of Lake Julia, said pipe is the point of beginning of the meander lines along the lake; thence S.18°01'W. 105.70 feet along the lake to a 1" iron pipe, said pipe being located 20 feet more or less from the said water's edge; thence S.32°49'W. 108.05 feet along the lake to a 1" iron pipe, said pipe being located 19 feet more or less from the water's edge. Thence S.26°21'E. 87.70 feet along the lake to a 1" iron pipe, said pipe being located 27 feet more or less from the water's edge and marking the end of the meander lines; thence N.71°46'E. 244.35 feet to a 1" iron pipe; thence N.2°31'W. 209.32 feet along the south right of way line of Lake Julia Road to a 1 1/2" iron pipe at the point of beginning. Including all lands lying between the meander lines herein described and the shore of Lake Julia, which lies between the extensions of the northerly and southerly boundary lines of the parcel herein described.



*Richard Bonneville*  
 RICHARD G. BONNEVILLE  
 SURVEYED: JUNE 25, 1977  
 BY RICHARD G. BONNEVILLE S1328  
 DRAWN BY THOMAS E. HORNE

*1-6-77*  
 DATE

M.C. - 3/4" I.P.  
 (14" WHITE PINE BEARING TREE,  
 FALLEN IN LAKE)

9827

9827  
 1-6-77