

**SURVEYOR'S CERTIFICATE**

I, James L. Rein, Registered Land Surveyor No. S-2335, hereby certify that I have surveyed the property shown hereon; that this map represents an accurate survey of said property to the best of my knowledge and belief; that I have performed this survey by order of Holy Family Catholic Church; and that I have complied with the requirements of Wisconsin Administrative Code A-E 7.

WILDERNESS  
SURVEYING,  
INC.



*James L. Rein*  
Registered Land Surveyor No. S-2335  
Dated this 13th day of January, 2012

Lot -17-  
in the plat of  
**FORESTWOOD ACRES**

in part of the  
**NE 1/4 of the SW 1/4  
SECTION 6, T39N, R7E**

Town of Woodruff  
Oneida County, Wisconsin

Bearing base assumed,  
referenced to the south  
line of Lot -17- hereon,  
bearing N 87°41'30"W

**LEGEND**

- ⊙ = 0.75" dia. iron rebar found in place.
  - ⊗ = 1.25" dia. iron rebar found in place.
  - ( ) = Bearing and distance of record.
  - ┌┐ = fence; wood
- Monument sizes are outside diameter dimension.

Scale: 1" = 60'

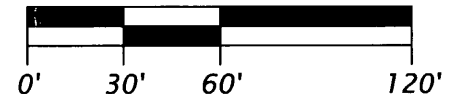

**WILDERNESS SURVEYING, INC.**

Post Office Box 1111 - 8793 Earls Court  
Minocqua, Wisconsin 54548  
Tel. (715) 356-5100  
www.wildernesssurveying.com

Map No. 11-04A  
File No. 11-6-397  
Drafted by: J. Dick

ONEIDA CO. SURVEYOR'S OFFICE  
DESCRIPTION FILED  
BY: JLR  
DATE FILED: 2/13/12  
MAP # L 2864

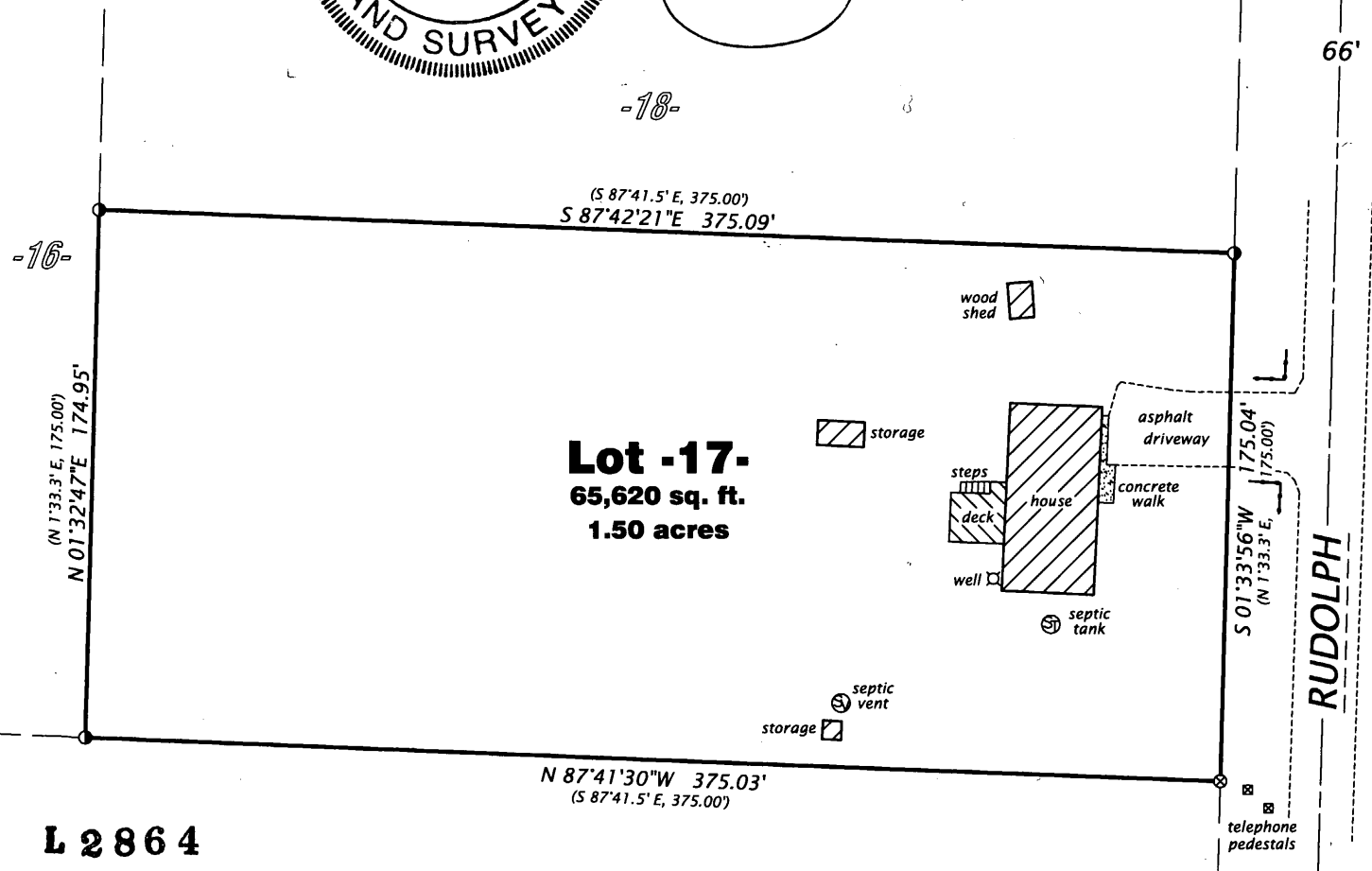

**Lot -17-**  
65,620 sq. ft.  
1.50 acres