

L 2868

Lot -11-
of the Plat of
NEUVILLE'S JOY CAMP SUBDIVISION
being located in
Part of Government Lot -1-
Section 18, Township 38 North, Range 6 East
Town of Hazelhurst
Oneida County, Wisconsin

MAP # L 2868

DATE FILED 3/5/12

BY [Signature]

DESCRIPTION FILED

ONEIDA CO. SURVEYOR'S OFFICE

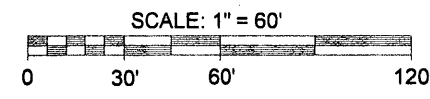
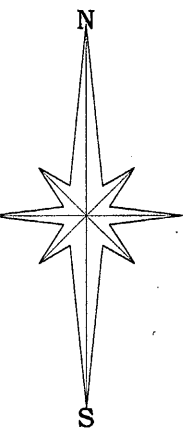
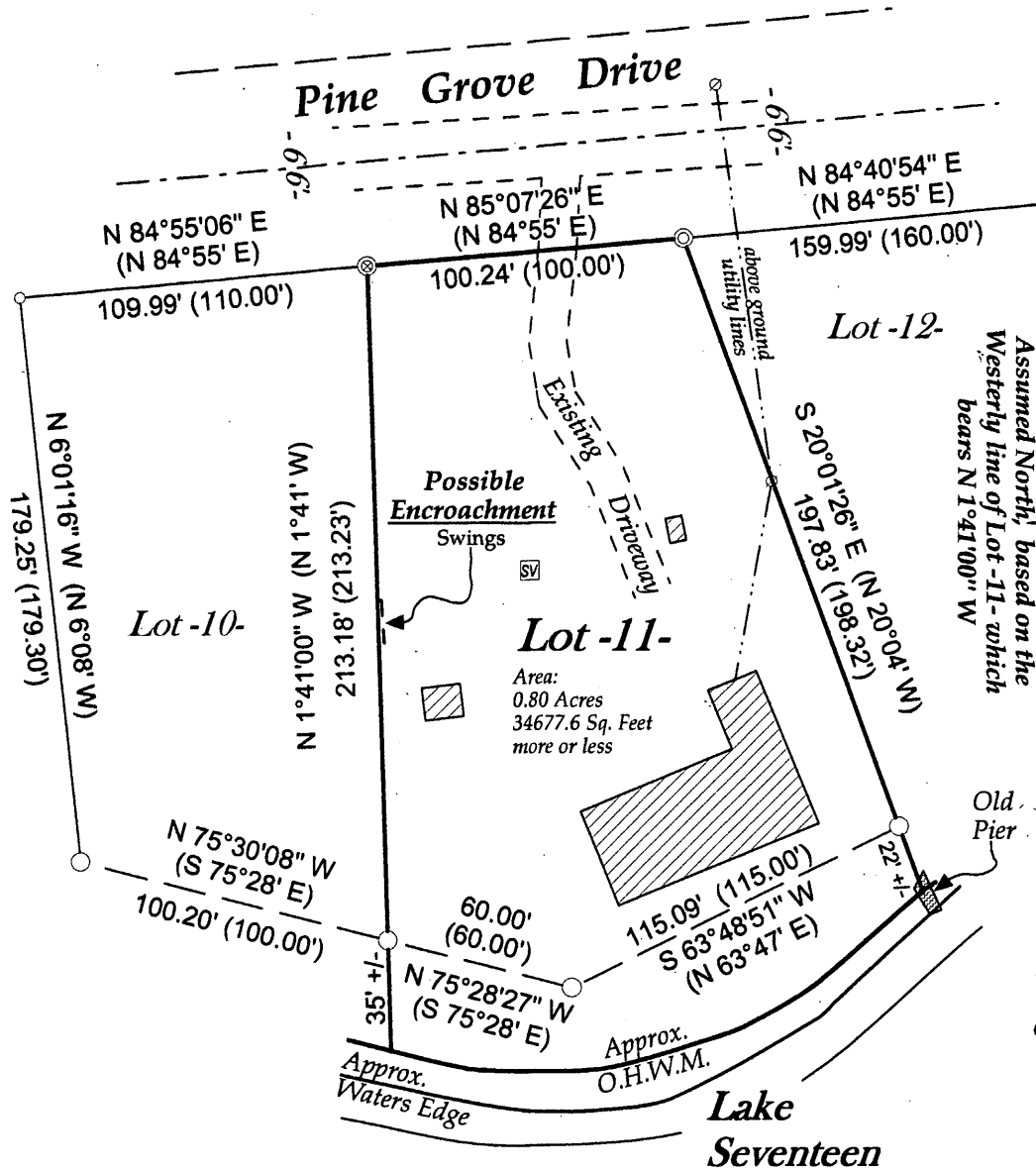

- LEGEND**
- - 1.050" Iron Pipe Found
 - ⊙ - 1.315" Iron Pipe Found
 - ⊗ - 1.660" Iron Pipe Found
 - ⊖ - 2.375" Iron Pipe Found
 - ⊠ - Septic Vent
 - ⊙ - Utility Pole
 - ▨ - Existing Structure (shown per the main floor exterior walls)
 - () - Recorded as values
- (NOTE: Iron pipe diameter is outside diameter)



Registered Land Surveyor No. S - 2785
Dwight A. Miesbauer Sr.

SURVEYOR'S CERTIFICATE

I, Dwight A. Miesbauer, Registered Land Surveyor No. S - 2785, hereby certify that I have surveyed the property shown hereon, and that I have complied with the applicable requirements of the Wisconsin Administrative Code Chapter A - E7 and that this map represents a true and accurate survey of said property to the best of my knowledge and belief.

This survey was performed under the order of:
Big Fish Realty, LLC (Pat Van Hefty)



www.survey-north-llc.com
(715)-439-3226

Job No. 12R002 Scale: 1" = 60'
Dated the 14th Day of February, 2012

Note: It is not the intent of this survey to show easements.

Note: The lines of that were flagged / marked with surveyor's ribbon per this survey are only a representation of the parcel lines and should not be used for construction purposes.

The field work pertaining to this survey was completed on the 14th Day of February, 2012.

L 2868

L 2868