

L2877

MAP # **L2877**  
 DATE FILED **5/29/12**  
 BY *JDR*  
 DESCRIPTION FILED .....  
 ONEIDA CO. SURVEYOR'S OFFICE

**LOT 2**  
 in the County Plat of  
**PINEMERE SHORES**  
 part of  
**GOV'T. LOT 2**  
**SECTION 16, T39N, R6E**  
 Town of Minocqua  
 Oneida County, Wisconsin

**SURVEYOR'S CERTIFICATE**

I, James D. Rein, Registered Land Surveyor No. S-1234, hereby certify that I have surveyed the property shown hereon; that this map represents an accurate survey of said property to the best of my knowledge and belief; that I have performed this survey by order of Philip Holsinger; and that I have complied with the requirements of Wisconsin Administrative Code A-E 7.

**WILDERNESS SURVEYING, INC.**

Registered Land Surveyor No. S-1234  
 Dated this 5th day of October, 2010  
 Revised this 30th day of April, 2012

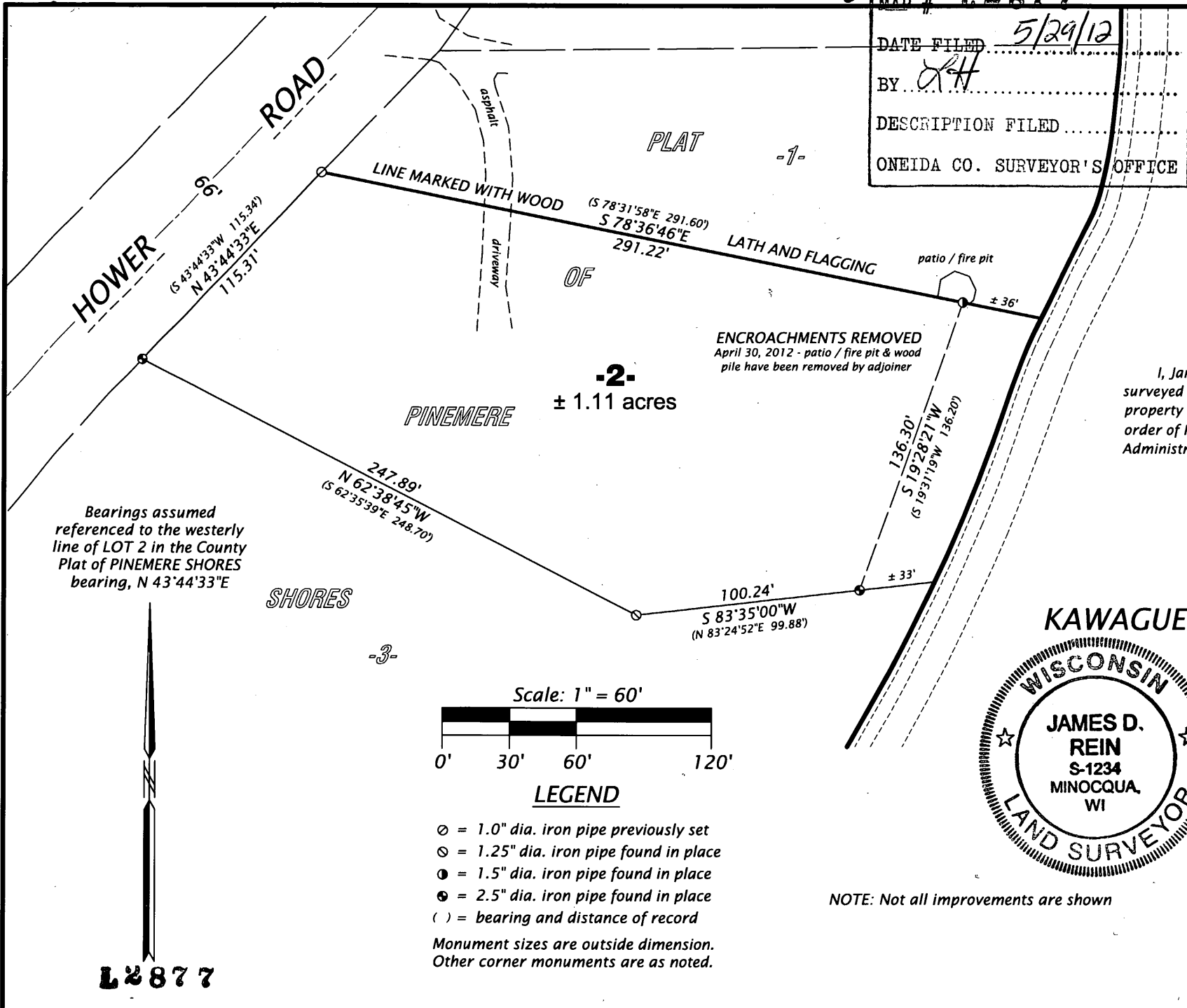

NOTE: Not all improvements are shown

Bearings assumed  
 referenced to the westerly  
 line of LOT 2 in the County  
 Plat of PINEMERE SHORES  
 bearing, N 43°44'33"E

**WILDERNESS SURVEYING, INC.**  
 Post Office Box 1111 - 8793 Earls Court  
 Minocqua, Wisconsin 54548-1111  
 Telephone (715) 356-5100 - www.wildernesssurveying.com

Map Number: 10-144rev1  
 File Number: 3-16-396  
 Drafted by: T. Sommer

Revisions:  
 April 30, 2012, by jdr

L2877

L2877