

PART OF
GOVERNMENT LOT 2, SECTION 34, TOWNSHIP 39 NORTH, RANGE 7 EAST
AND PART OF
GOVERNMENT LOT 2, SECTION 3, TOWNSHIP 38 NORTH, RANGE 7 EAST
TOWN OF LAKE TOMAHAWK
ONEIDA COUNTY, WISCONSIN

- NOTES:**
- 1) ONLY THE SIDE PARCEL LINES FROM THE LAKE BACK APPROXIMATELY 60' WERE MARKED BY McMULLEN & ASSOCIATES, INC. PER THIS SURVEY.
 - 2) IRON PIPE DIAMETERS GIVEN ARE OUTSIDE DIAMETERS
 - 3) EXISTING STRUCTURES WERE NOT LOCATED / SHOWN PER THIS SURVEY
 - 4) IT IS NOT THE INTENT OF THIS SURVEY MAP TO SHOW EASEMENTS.

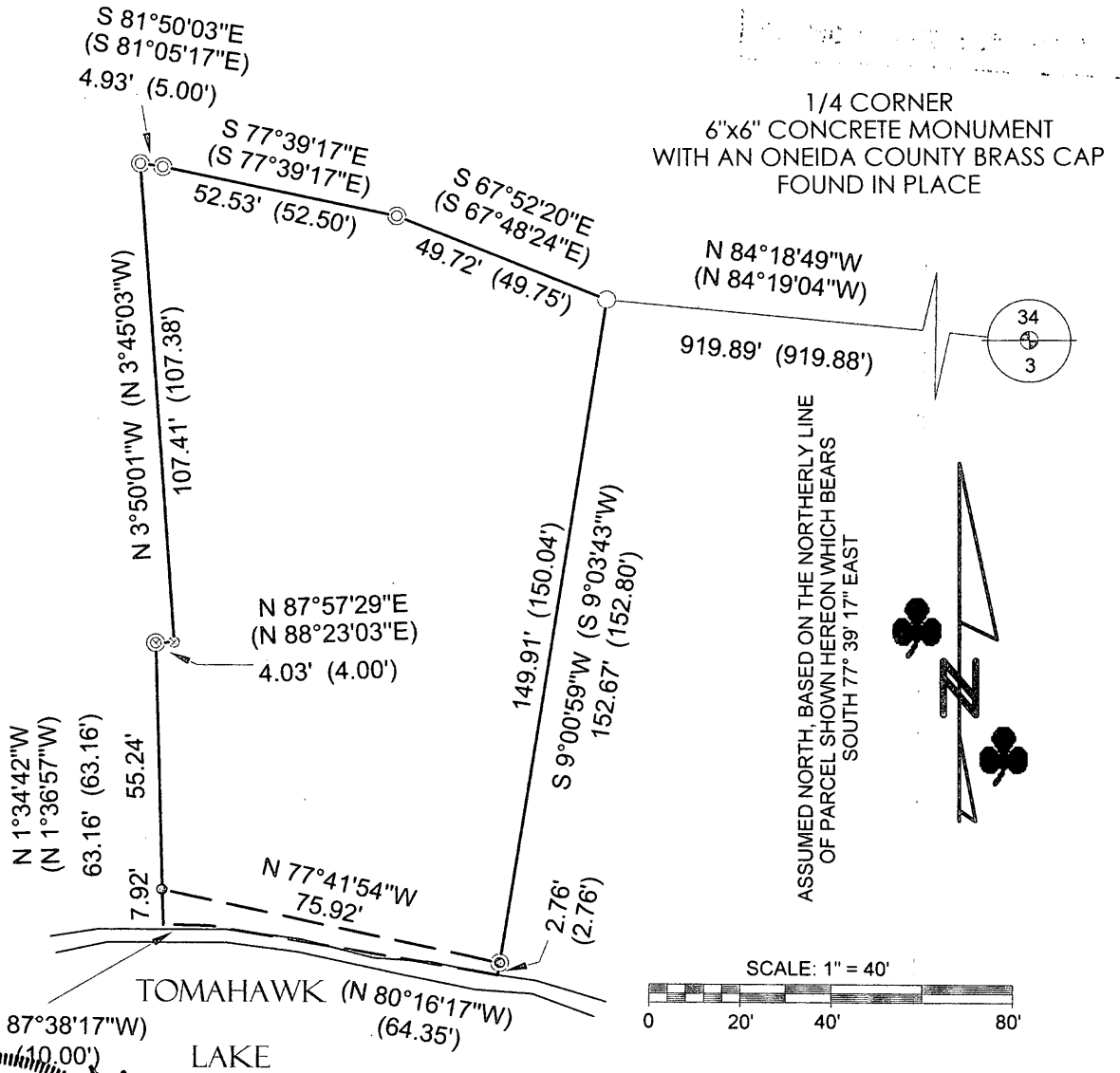

Registered Land Surveyor # S-2555

LEGEND

- - 0.840" Iron Pipe Found
- ⊙ - 1.050" Iron Pipe Found
- ⊗ - 1.660" Iron Pipe Found
- ⊙ - PK Nail Found
- ⊙ - Hole in Concrete Found
- - 3/4" Iron Bar Set
- (...) - Recorded as values

SURVEYOR'S CERTIFICATE

I, Benton A. McMullen, Wisconsin Registered Land Surveyor # S-2555, do hereby certify that I have surveyed and mapped the property shown hereon, and that I have complied with the applicable requirements of the Wisconsin Administrative Code Chapter A-E 7, and that this map represents a true and accurate survey of said property to the best of my knowledge and belief.

This survey was performed under the order of:
BARB CANZONERI

This survey is made for the use of the present owners of the property, and also those who purchase, mortgage, or guarantee the title thereto within one year from date hereof.

EXTERIOR DESCRIPTION

Part of Government Lot 2, Section 34, Township 39 North, Range 7 East, and part of Government Lot 2, Section 3, Township 38 North, Range 7 East, Town of Lake Tomahawk, Oneida County, Wisconsin as shown hereon and more particularly described as follows:

Commencing at the 1/4 corner between said sections 3 and 34 marked by a 6"x6" concrete monument with an Oneida County brass cap; thence North 84° 18' 49" West, a distance of 919.89 feet to a 0.840" iron pipe, said point being the POINT OF BEGINNING

Thence South 9° 00' 59" West, a distance of 149.91 feet to a 1.050" iron pipe by the shore of Tomahawk Lake; thence meandering along said lake shore North 77° 41' 54" West, a distance of 64.35 feet to a 3/4" iron rod; thence leaving said lake shore North 1° 34' 42" West, a distance of 63.16 feet to a pk nail; thence North 87° 57' 29" East, a distance of 4.03 feet to a hole in the concrete; thence North 3° 50' 01" West, a distance of 107.41 feet to a 1.660" iron pipe; thence South 81° 50' 03" East, a distance of 4.93 feet to a 1.660" iron pipe; thence South 77° 39' 17" East, a distance of 52.53 feet to a 1.660" iron pipe; thence South 67° 52' 20" East, a distance of 49.72 feet to the POINT OF BEGINNING.

Subject to any easements, restrictions, or rights of way of record or of use.

Including all those lands lying between the above described meander line and the water's edge of Tomahawk Lake.

FIELD SURVEY WORK COMPLETED
ON THE 22ND DAY OF MAY, 2012.

MCMULLEN & ASSOCIATES, INCORPORATED

♣ "Your true north surveyors and soil testers" ♣
9729 WHISPERING OAK CT., WISCONSIN 54548
TELEPHONE # (715) 356-3011

DRAFTED BY: Benton A. McMullen

DATE: June 15, 2012

SCALE: 1" = 40'

JOB #212014

SHEET 1 OF 1

MAP # **L 2883** ✓
DATE FILED **8-7-12**
BY **JB**
DESCRIPTION FILED
ONEIDA CO. SURVEYOR'S OFFICE

