

L 2885

*Lot -1- of Certified Survey Map
 Recorded in Volume 4 on Page 966
 Part of Lot -3- of the Brunner's Plat
 being located in Part of Government Lot 6
 Section 24, Township 38 North, Range 5 East
 Town of Minocqua
 Oneida County, Wisconsin*

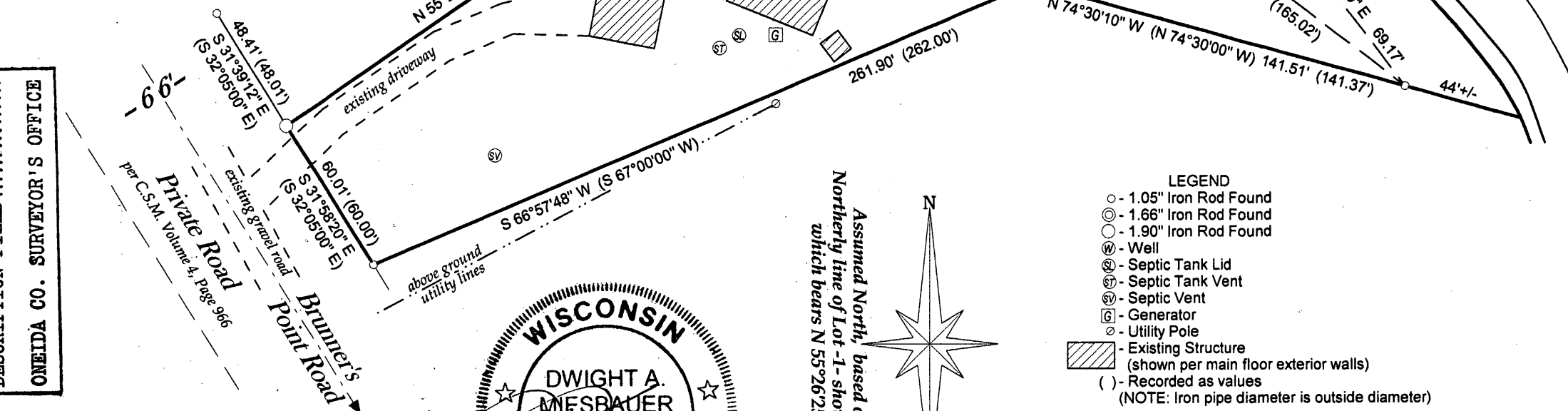
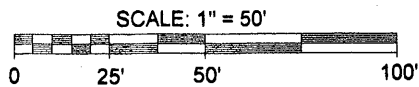

Area:
 0.80 Acres
 34697.7 Sq. Feet
 more or less

LEGEND

- - 1.05" Iron Rod Found
- ⊙ - 1.66" Iron Rod Found
- ⊖ - 1.90" Iron Rod Found
- ⊕ - Well
- ⊗ - Septic Tank Lid
- ⊙ - Septic Tank Vent
- ⊖ - Septic Vent
- ⊕ - Generator
- ⊙ - Utility Pole
- ▨ - Existing Structure (shown per main floor exterior walls)
- () - Recorded as values (NOTE: Iron pipe diameter is outside diameter)

Assumed North, based on the
 Northerly line of Lot -1- shown hereon
 which bears N 55°26'25" E

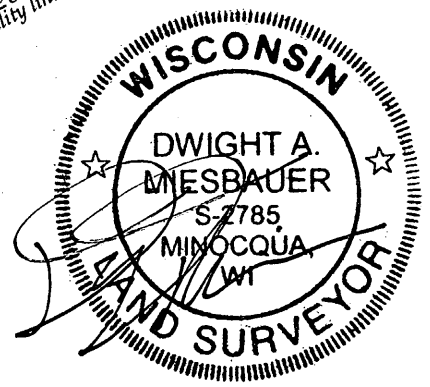

Registered Land Surveyor No. S - 2785
 Dwight A. Miesbauer Sr.

The field work pertaining to this survey was
 completed on the 11th Day of August, 2012.

MAP # **L 2885**
 DATE FILED... *9/21/12*
 BY... *[Signature]*
 DESCRIPTION FILED
 ONEIDA CO. SURVEYOR'S OFFICE

SURVEYOR'S CERTIFICATE

I, Dwight A. Miesbauer, Registered Land Surveyor No. S - 2785, hereby certify that I have surveyed the property shown hereon, and that I have complied with the applicable requirements of the Wisconsin Administrative Code Chapter A - E7 and that this map represents a true and accurate survey of said property to the best of my knowledge and belief.

This survey was performed under the order of:
 Redman Realty Group, LLC



www.survey-north-llc.com
 (715)-439-3226
 Job No. 12R011 Scale: 1" = 50'
 Dated the 13th Day of August, 2012.