

MAP # **L 2886** ✓

DATE FILED... *9/21/12*

BY... *JB*

DESCRIPTION FILED

ONEIDA CO. SURVEYOR'S OFFICE

L 2886

**Lot -136- of the Plat of Timber Ridge
being located in Part of the
Southwest 1/4 of the Northeast 1/4
Section 33, Township 39 North, Range 6 East
Town of Minocqua
Oneida County, Wisconsin**

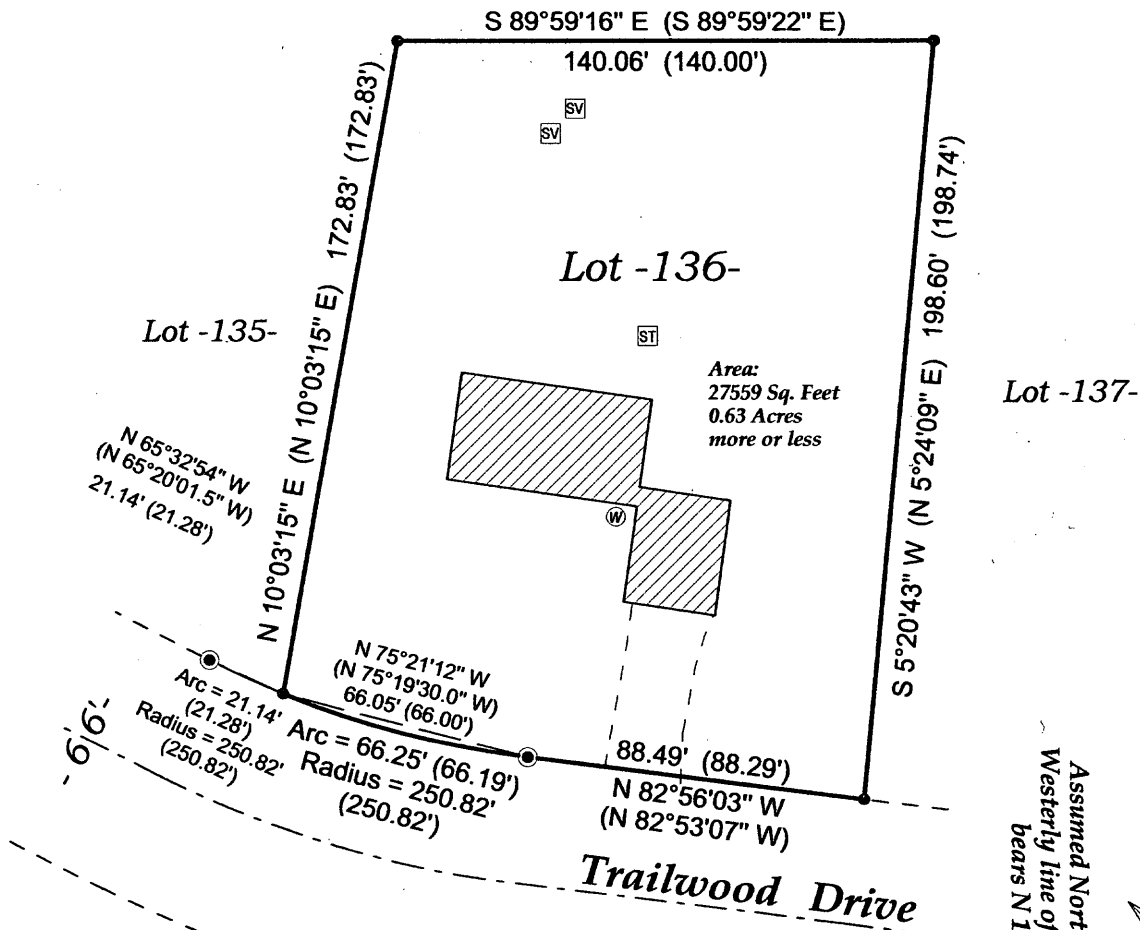

SURVEYOR'S CERTIFICATE

I, Dwight A. Miesbauer, Registered Land Surveyor No. S - 2785, hereby certify that I have surveyed the property shown hereon, and that I have complied with the applicable requirements of the Wisconsin Administrative Code Chapter A - E7 and that this map represents a true and accurate survey of said property to the best of my knowledge and belief.

This survey was performed under the order of:
Redman Realty Group, LLC

- LEGEND**
- - 0.75" Iron Rod Found
 - ⊙ - 1.25" Iron Rod Found
 - ⊙ - Well
 - ST - Septic Tank
 - SV - Septic Vent
 - ▨ - Existing Structure (shown per main floor exterior walls)
 - () - Recorded as values (NOTE: Iron pipe diameter is outside diameter)

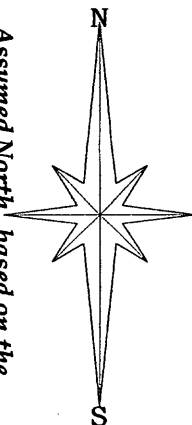

Registered Land Surveyor No. S - 2785
Dwight A. Miesbauer Sr.

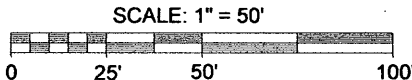

The field work pertaining to this survey was completed on the 21st Day of July, 2012.



www.survey-north-llc.com
(715)-439-3226

Job No. 12R010 Scale: 1" = 50'
Dated the 27th Day of July, 2012

L 2886

L 2886