

EASEMENT FOR INGRESS, EGRESS AND UTILITIES  
 LOCATED IN THE NW 1/4 OF THE NW 1/4  
 SECTION 18, T 37 N, R 7 E  
 TOWNSHIP OF CASSIAN  
 ONEIDA COUNTY, WISCONSIN

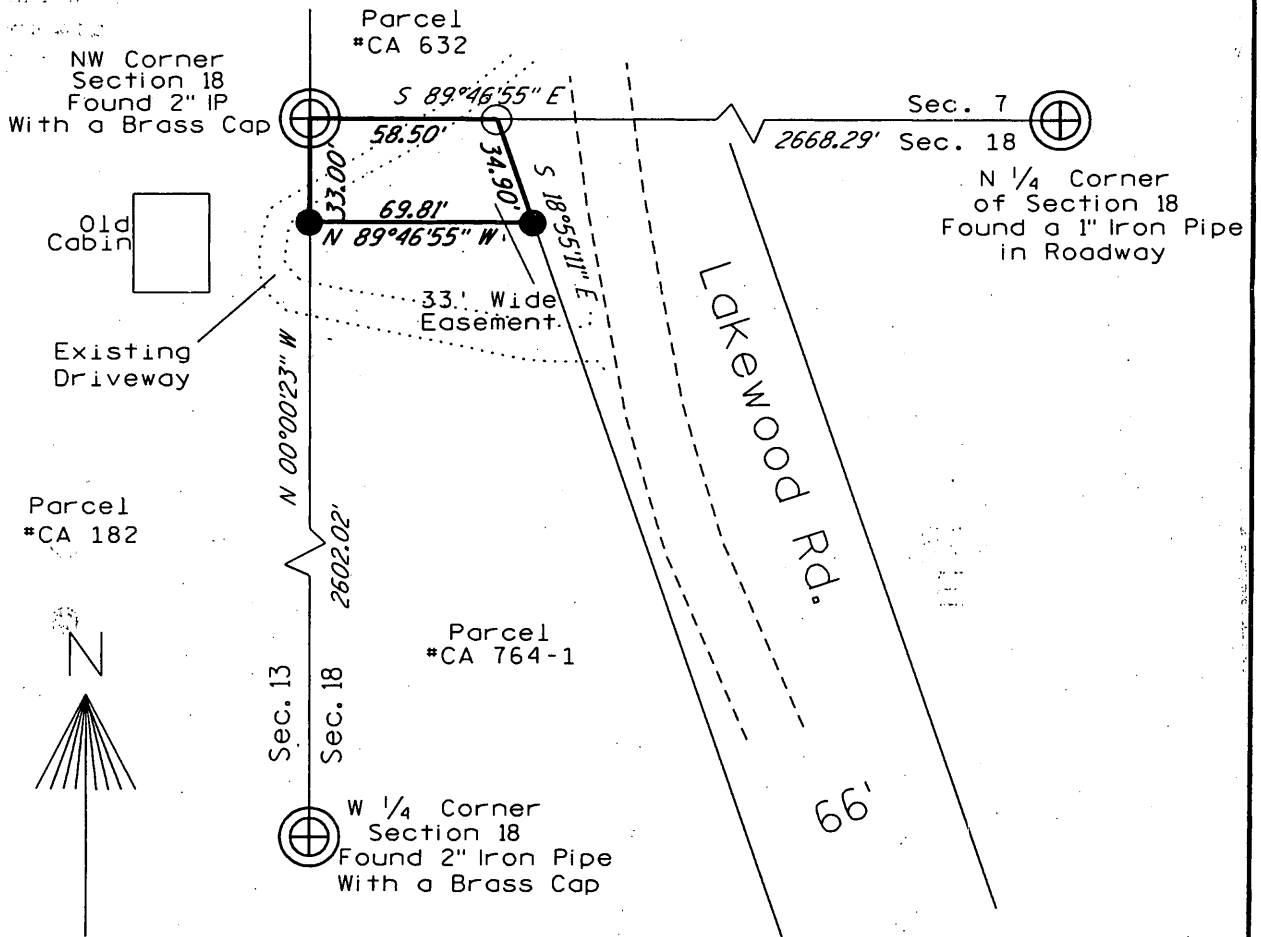

Bearings based on Oneida County Coordinates  
 The North line  
 of the NW 1/4 of the NW 1/4  
 Bearing S 89°46'55" E

MAP # L2890  
 DATE FILED 10-17-12  
 BY JB  
 DESCRIPTION FILED  
 ONEIDA CO. SURVEYOR'S OFFICE

- = set 3/4" X 24" iron rod weighing 1.5 lbs/lin. ft.
- ⊙ = Found 1" iron Pipe
- ⊕ = found USPLS corner monument as described

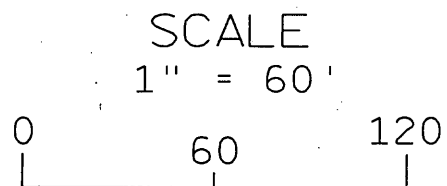

I, Charles L. Oleinik, Registered Land Surveyor in the State of Wisconsin, hereby certify: that, by the order of Ryan Hanson, Real estate agent for the Estate of Mark Wagner, I have surveyed and mapped the easement shown hereon; that said survey and map are correct to the best of my knowledge and belief; that I have complied with chapter A-E7 of Wisconsin Administrative code in completion thereof; that I have provided a legal description on a separate sheet.



x Charles L. Oleinik 9-20-12  
 Charles L. Oleinik, RLS Date