

MAP #L 2899  
 DATE FILED 12-3-12  
 BY JB  
 DESCRIPTION FILED  
 ONEIDA CO. SURVEYOR'S OFFICE

**LOCATED IN PART OF GOV'T. LOT 1, SECTION 2, T36N, R9E,  
 TOWN OF PELICAN, ONEIDA COUNTY, WI.**

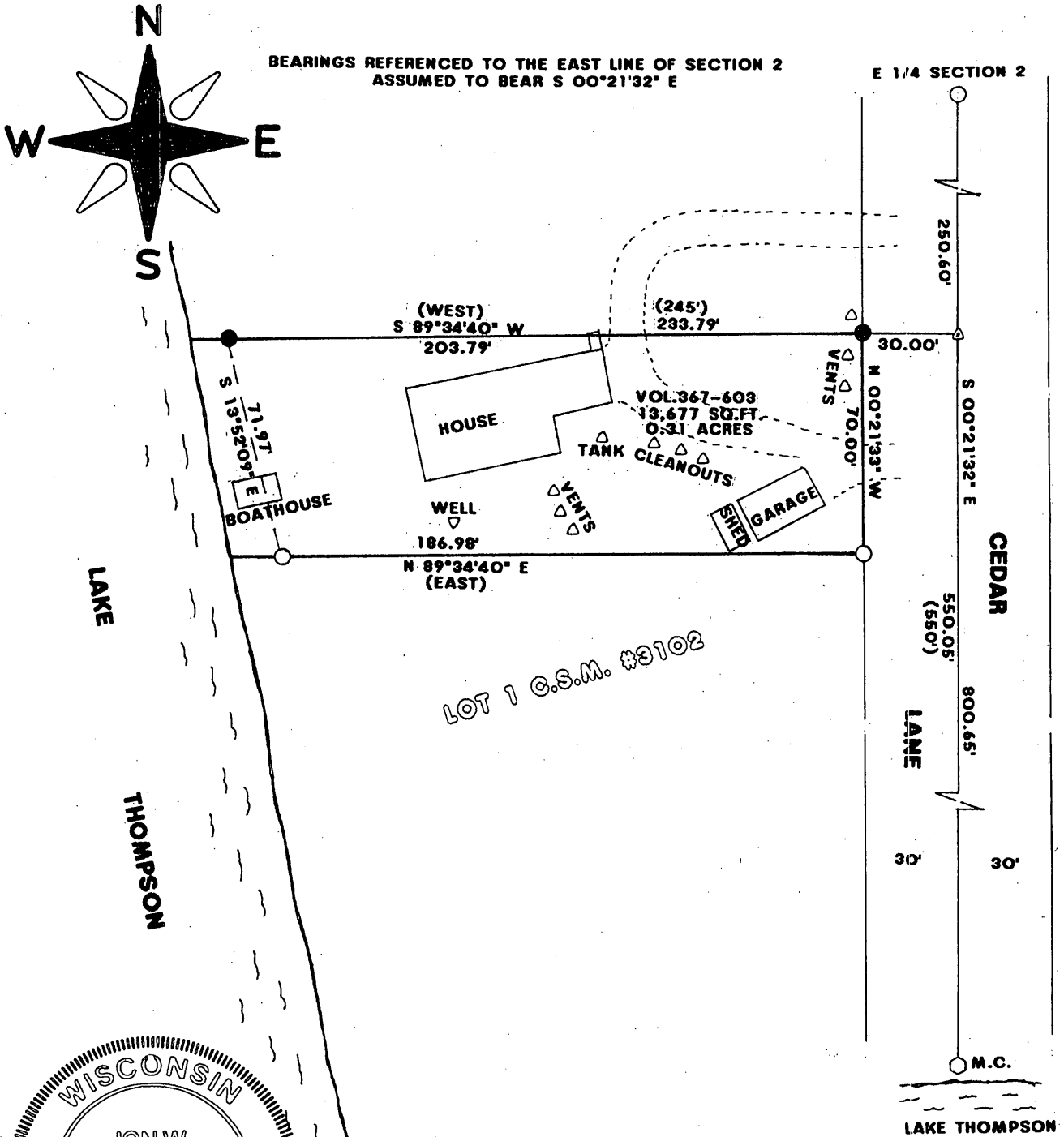

LOT 1 C.S.M. #3102

I JON W. BANDOW HEREBY CERTIFY THAT I HAVE SURVEYED THE ABOVE PARCEL OF LAND UNDER THE DIRECTION OF JOHN BARTELL AND THAT THIS MAP IS A TRUE AND CORRECT REPRESENTATION OF THE LANDS SURVEYED TO THE BEST OF MY KNOWLEDGE AND BELIEF; THAT I HAVE PROVIDED A DESCRIPTION OF THE PARCEL ON A SEPARATE SHEET, AND THAT I HAVE COMPLIED WITH A-E 7 OF THE WISCONSIN ADMINISTRATIVE CODE.

*Jon W. Bandow*  
 JON W. BANDOW  
 8-21-12  
 DATE

- LEGEND:**
- FOUND ONEIDA COUNTY MONUMENT
  - FOUND 1" IRON PIPE
  - SET 1" X 20" IRON PIPE
  - ( ) RECORDED AS
  - △ COMPUTED POSITION

GENISOT & ASSOCIATES, INC.

8/15/12  
 JOB #11258