

MAP # L2900  
 DATE FILED 12-3-12  
 BY JB  
 DESCRIPTION FILED  
 ONEIDA CO. SURVEYOR'S OFFICE

**LOCATED IN PART OF GOV'T. LOT 3, SECTION 28, T39N, R9E,  
 TOWN OF SUGAR CAMP, ONEIDA CO. WI.**

BEARINGS REFERENCED TO THE NORTH LINE OF GOV'T. LOT 3  
 ASSUMED TO BEAR S 85°03'51" E

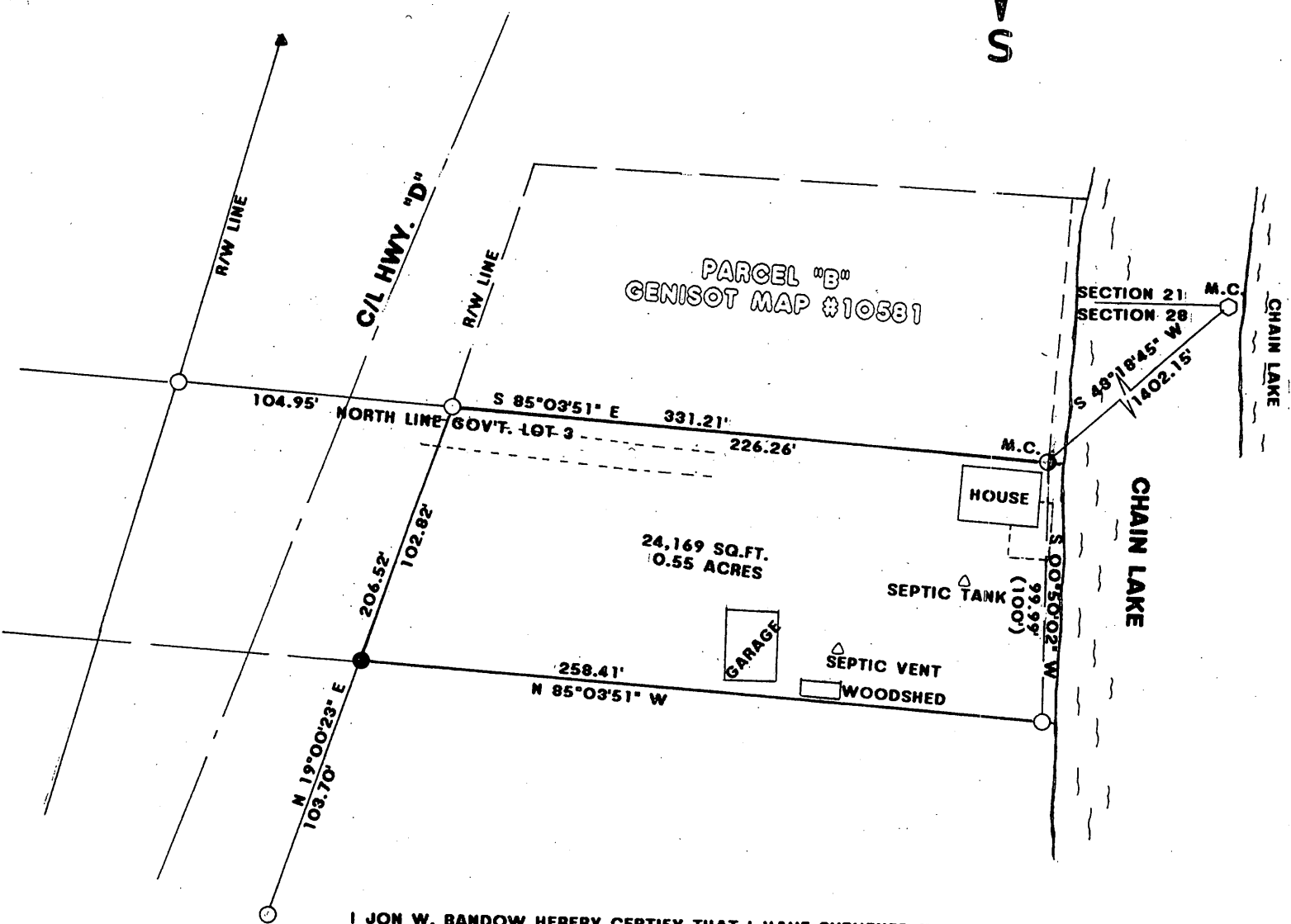
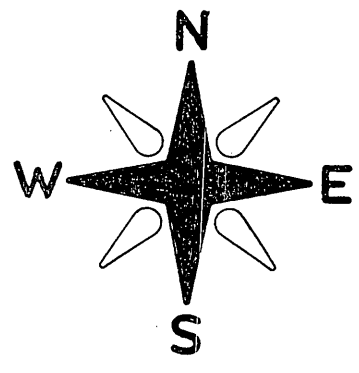

I JON W. BANDOW HEREBY CERTIFY THAT I HAVE SURVEYED THE ABOVE PARCEL OF LAND UNDER THE DIRECTION OF RICK ZOERB AND THAT THIS MAP IS A TRUE AND CORRECT REPRESENTATION OF THE LANDS SURVEYED TO THE BEST OF MY KNOWLEDGE AND BELIEF; THAT I HAVE PROVIDED A DESCRIPTION OF THE PARCEL ON A SEPARATE SHEET, AND THAT I HAVE COMPLIED WITH A-E- 7 OF THE WISCONSIN ADMINISTRATIVE CODE.

*Jon W. Bandow*  
 JON W. BANDOW

8-31-12  
 DATE

- LEGEND:**
- ▲ FOUND STEEL R/W POST
  - ( ) RECORDED AS
  - SET 1"X 24" IRON PIPE
  - FOUND 1" IRON PIPE
  - FOUND ONEIDA COUNTY MONUMENT
  - FOUND 1 1/4" WELL POINT



GENISOT & ASSOCIATES, INC.

JOB #11261  
 SCALE 1"= 60'