

MAP # **L2916**  
 DATE FILED **5/29/13**  
 BY *JB*  
 DESCRIPTION FILED .....  
 ONEIDA CO. SURVEYOR'S OFFICE

SEC. COR.

**SURVEY OF THE EAST LINE OF THE NE-NE 1/4,  
 SEC. 9, T. 37 N., R. 9 E., TOWN OF PINE LAKE,  
 ONEIDA COUNTY, WI.**

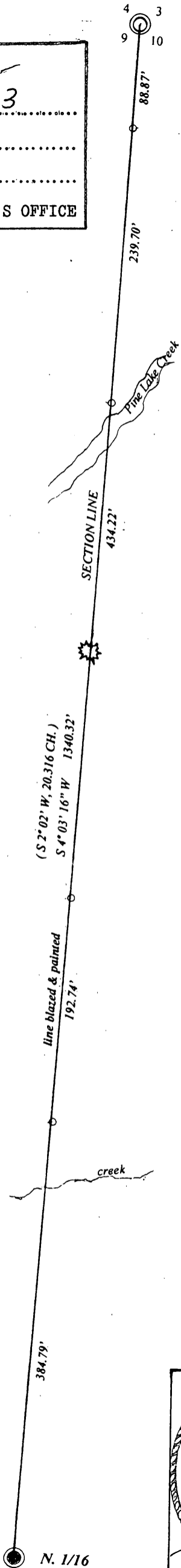

North is referenced to Oneida County  
 Coordinate system.

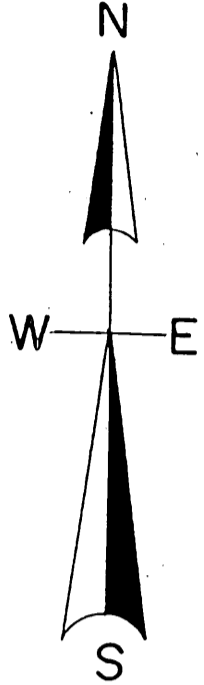

SCALE

1" = 100'

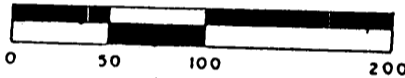

**LEGEND**

- ⊙ SUBDIVISIONAL MONUMENT SET MAG.NAIL
- SUBDIVISIONAL MONUMENT FOUND RIPC.O. MONUMENT
- SET IRON SPIKE
- ★ WHITE PINE
- (0.0') RIPC.O BEARING & DISTANCE

I, Todd Loftus, Registered Land Surveyor, hereby certify that I have surveyed  
 The line shown hereon. That this map represents an accurate survey of said  
 Line to the best of my knowledge & belief. That I have performed this survey  
 By order of *Ronald Snyder* and that I have complied with the  
 Applicable requirements of the Wisconsin Administrative Code A.E. 7.

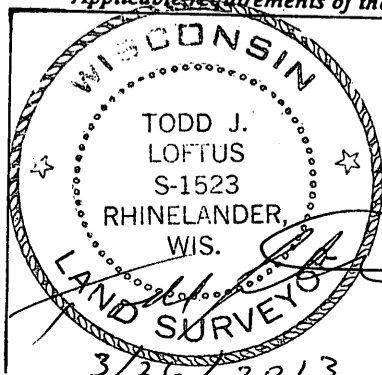

Survey for Ronald Snyder  
 Rhinelander, WI.

LOFTUS SURVEYING  
 860 BALSAM STREET  
 RHINELANDER, WI. 54501  
 TEL/FAX 715-369-1142  
 HODAG28@HOTMAIL.COM

**1782B7**