

MAP # **L2924**
 DATE FILED 6-26-13
 BY JB
 DESCRIPTION FILED
 ONEIDA CO. SURVEYOR'S OFFICE

L2924

**LOCATED IN PART OF GOVERNMENT LOT 1, SECTION 20,
 T37N, R8E, TOWN OF NEWBOLD, ONEIDA COUNTY, WISCONSIN**

Exempt from Planning and Zoning Review.
 Signature [Signature] Date 3/27/2013

BEARINGS REFERENCED TO THE WEST LINE OF SECTION 20, T37N, R8E, ASSUMED TO BEAR N 03°43'56" E

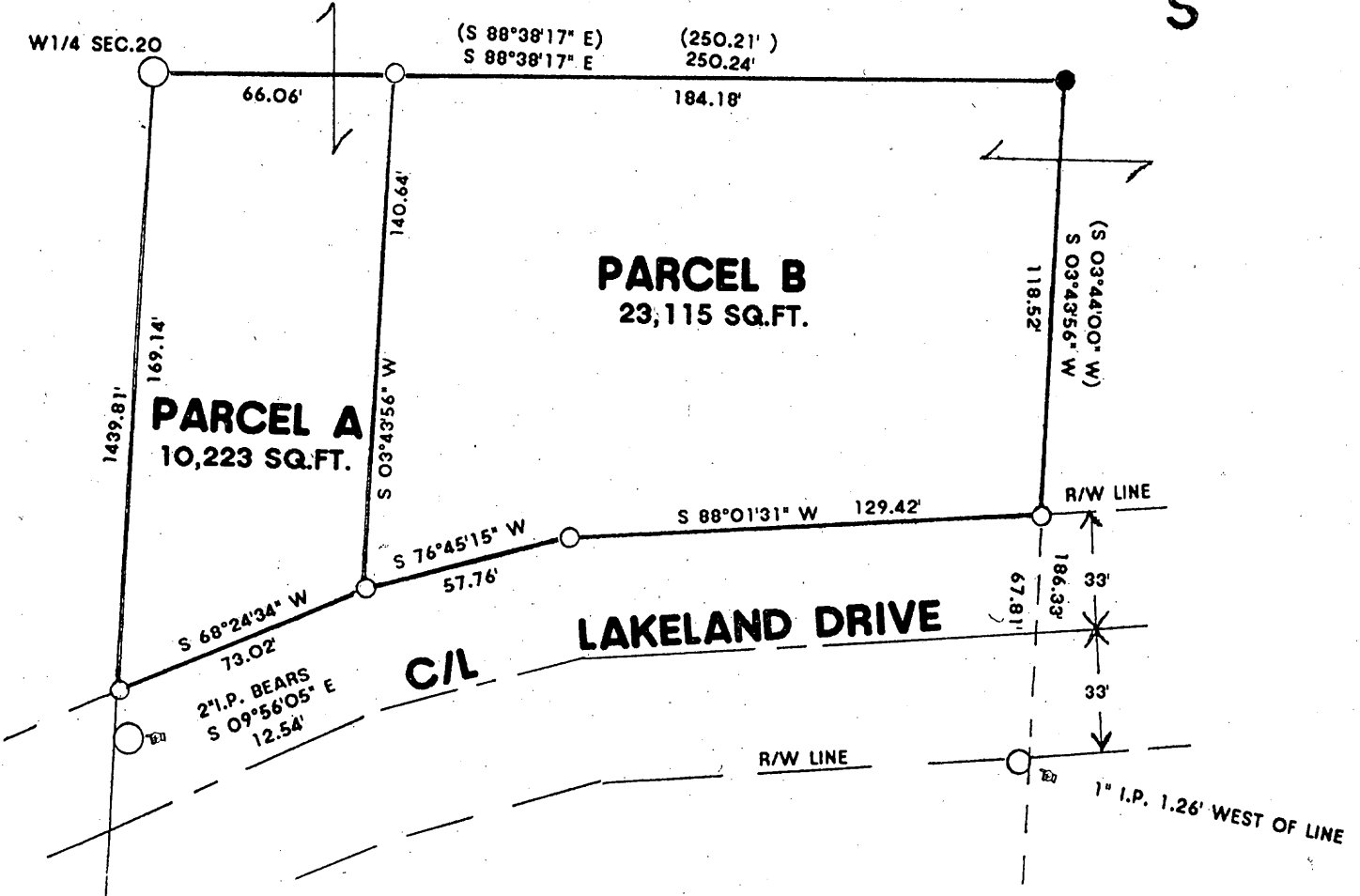
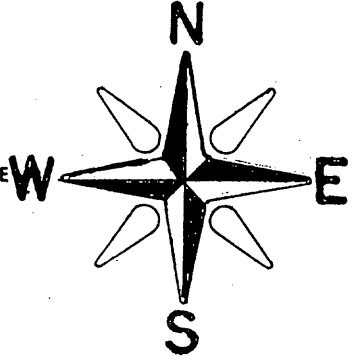

NOTE:

PARCEL A IS TO BE ATTACHED TO THE ADJACENT LANDS TO THE NORTH AND NOT SOLD SEPARATELY.
 PARCEL B IS TO BE ATTACHED TO THE ADJACENT LANDS TO THE EAST AND NOT SOLD SEPARATELY

I, RUSSELL F. BROWN HEREBY CERTIFY THAT I HAVE SURVEYED THIS PARCEL OF LAND UNDER THE DIRECTION OF DAVE EBEN AND THAT THIS MAP IS A TRUE AND CORRECT REPRESENTATION OF THE LANDS SURVEYED AND THAT I HAVE COMPLIED WITH AE 7 OF THE WISCONSIN ADMINISTRATIVE CODE AND HAVE PROVIDED A DESCRIPTION ON A SEPARATE SHEET.

LEGEND:

- FOUND ONEIDA COUNTY ALUMINUM MONUMENT
- FOUND 2" I.P.
- FOUND 1" I.P.
- FOUND 1.25" I.P.
- SET 1" X 24" I.P. WEIGHING 1.33 LBS./LIN FT.
- RECORDED AS



SCALE 1" = 50'

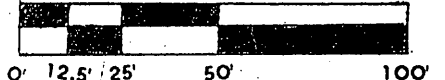

L2924

CLIENT: DAVE AND SANDY EBEN

JOB # 11,278
 GENISOT AND ASSOC. INC.

L2924