

L 2926

LEGEND

- = 1" dia. iron pipe found in place
- () = Bearing and distance of record
- Other corner monuments are as noted.
- Monument sizes are outside diameter dimension.

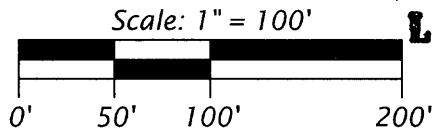

L 2926

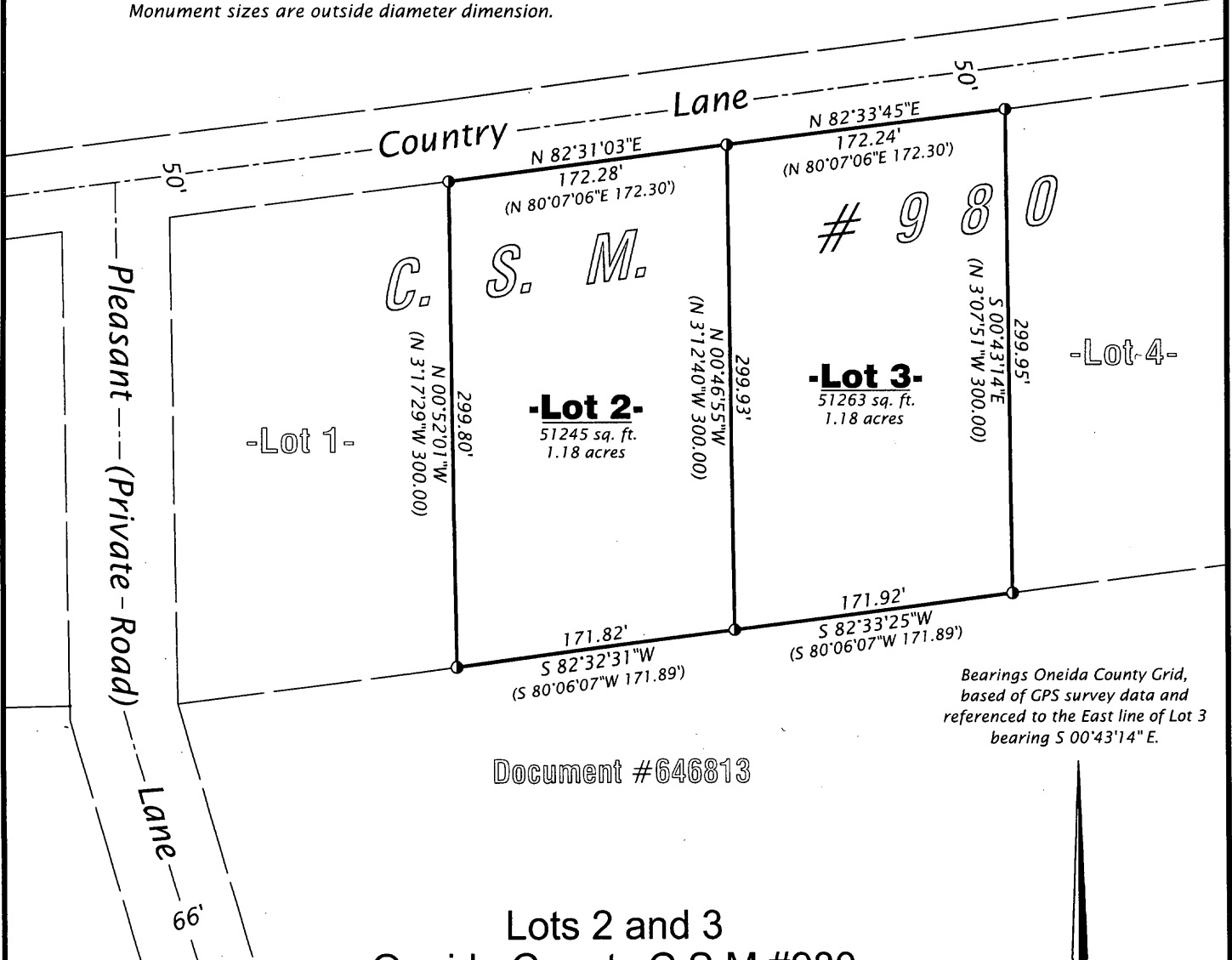

Bearings Oneida County Grid,
based of GPS survey data and
referred to the East line of Lot 3
bearing S 00°43'14" E.

Document #646813

Lots 2 and 3
Oneida County C.S.M #980
in
GOV'T. LOT 2
SECTION 3, T39N, R6E

Town of Woodruff
Oneida County, Wisconsin

SURVEYOR'S CERTIFICATE

I, James D. Rein, Registered Land Surveyor No. S-1234, hereby certify that I have surveyed the property shown hereon; that this map represents an accurate survey of said property to the best of my knowledge and belief; that I have performed this survey by order of Richard Becker; and that I have complied with the requirements of Wisconsin Administrative Code A-E 7.

WILDERNESS
SURVEYING,
INC.

[Signature]
Registered Land Surveyor No. S-1234
Dated this 21st day of June, 2013.

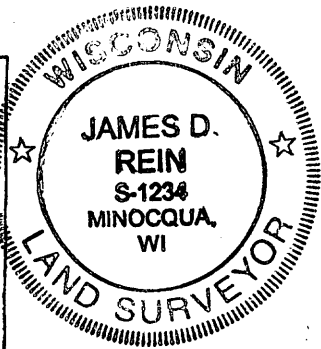

MAP # L 2926

DATE FILED 7-8-13

BY *[Signature]*

DESCRIPTION FILED

ONEIDA CO. SURVEYOR'S OFFICE

WILDERNESS SURVEYING, INC.
Post Office Box 1111 - 8793 Earls Court
Minocqua, Wisconsin 54548-1111
Telephone (715) 356-5100 - www.wildernesssurveying.com

Map Number: 13-62
File Number: 10-3-396
Drafted by: Nic Shorey

Revisions:
L 2926