

RETRACEMENT SURVEY
LOT 5 OF CSM. VOL. 6, PG. 1686
LOCATED IN THE SW ¼ OF THE NE ¼, SEC. 1, T. 36 N., R. 8 E.,
CITY OF RHINELANDER, ONEIDA COUNTY, WI.

L2927

North is referenced to the North line
 Lot 5, CSM. V.6, P.1686 being a
 Recorded bearing of N 87° 15' 03" E.

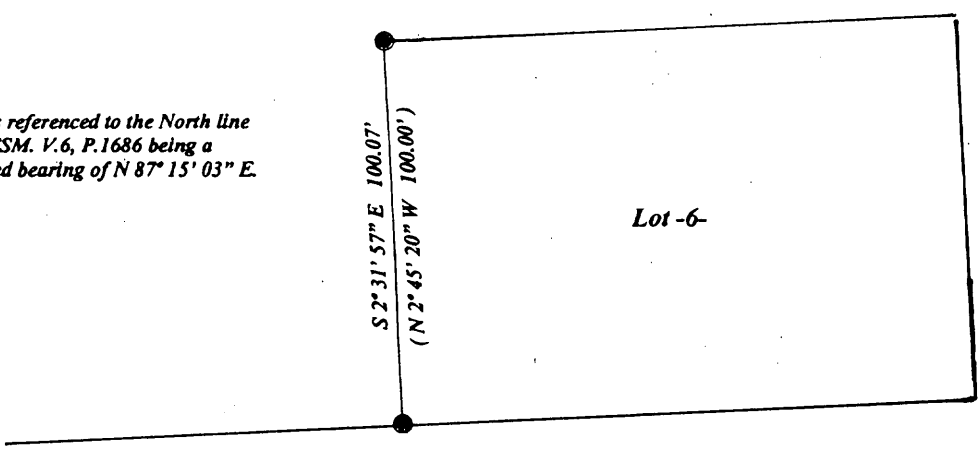
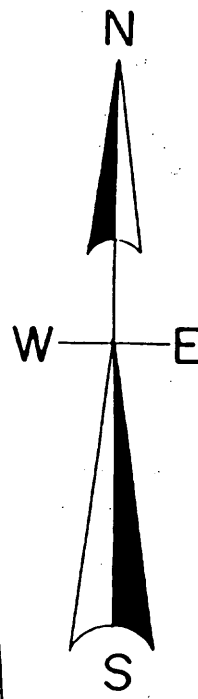

60'

WEST WIND DR.

60'

WEST HILL RD.

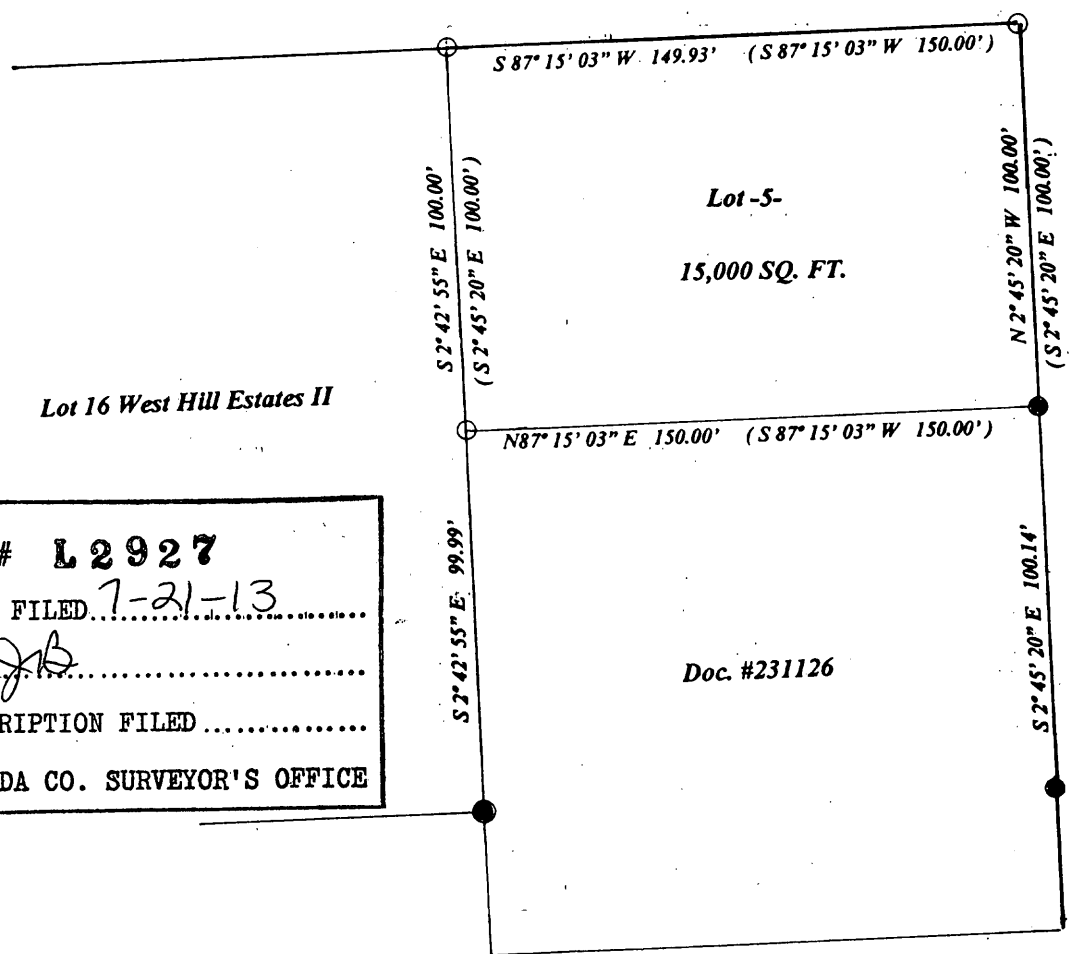

Lot 16 West Hill Estates II

MAP # **L2927**
 DATE FILED 7-21-13
 BY JLB
 DESCRIPTION FILED
 ONEIDA CO. SURVEYOR'S OFFICE

LEGEND

- FOUND 2" IRON PIPE
- FOUND 1" IRON PIPE
- SET 1.25" IRON PIPE

(0.00') BEARING & DISTANCE OF RECORD

SCALE

1" = 50'

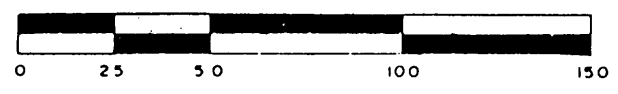

I, Todd Loftus, Registered Land Surveyor, hereby certify that I have surveyed the property shown hereon. That this map represents an accurate survey of said property to the best of my knowledge & belief. That I have performed this survey by order of Michael Denis and that I have complied with the applicable requirements of the Wisconsin Administrative Code A.E.7.

Description required for above parcel is on separate sheet.

DATE May 31, 2013
 SIGNED Todd Loftus
 LOFTUS SURVEYING

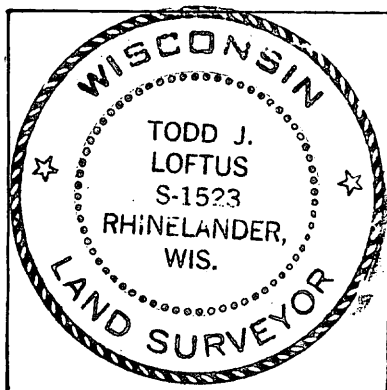

Survey for Michael Denis
 Rhinelanders, WI.

LOFTUS SURVEYING
 860 BALSAM STREET
 RHINELANDER, WI. 54501
 TEL/FAX 715-369-1142
 HODAG28@HOTMAIL.COM

1791B3

L2927