

MAP # **L 2929**
 DATE FILED 7-21-13
 BY JLB
 DESCRIPTION FILED
 ONEIDA CO. SURVEYOR'S OFFICE

**LOT 3 OF THE PLAT OF RIVERGLEN
 ONEIDA COUNTY**

L 2929

LOCATED IN ALL OF BLOCK 2, LAKEVIEW ADDITION TO THE CITY OF
 RHINELANDER AND PART OF GOV'T. LOTS 9 & 10 ALL IN SEC. 36,
 T. 37 N., R. 8 E., RHINELANDER, WI.

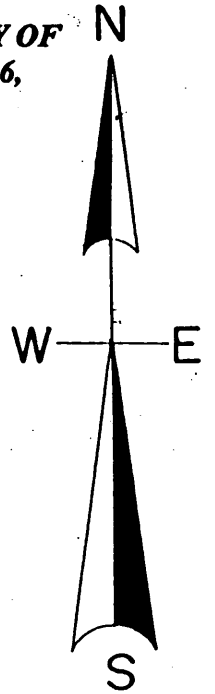

North is referenced to the south line
 Lot 3 being a recorded bearing of
 N 89° 07' 42" E.

LEGEND

- FOUND 2.5" IRON PIPE
- FOUND 1.25" IRON PIPE
- SET 1.25" IRON PIPE

(0.00') BEARING AND DISTANCE OF RECORD

-2-

SCALE

1" = 30'

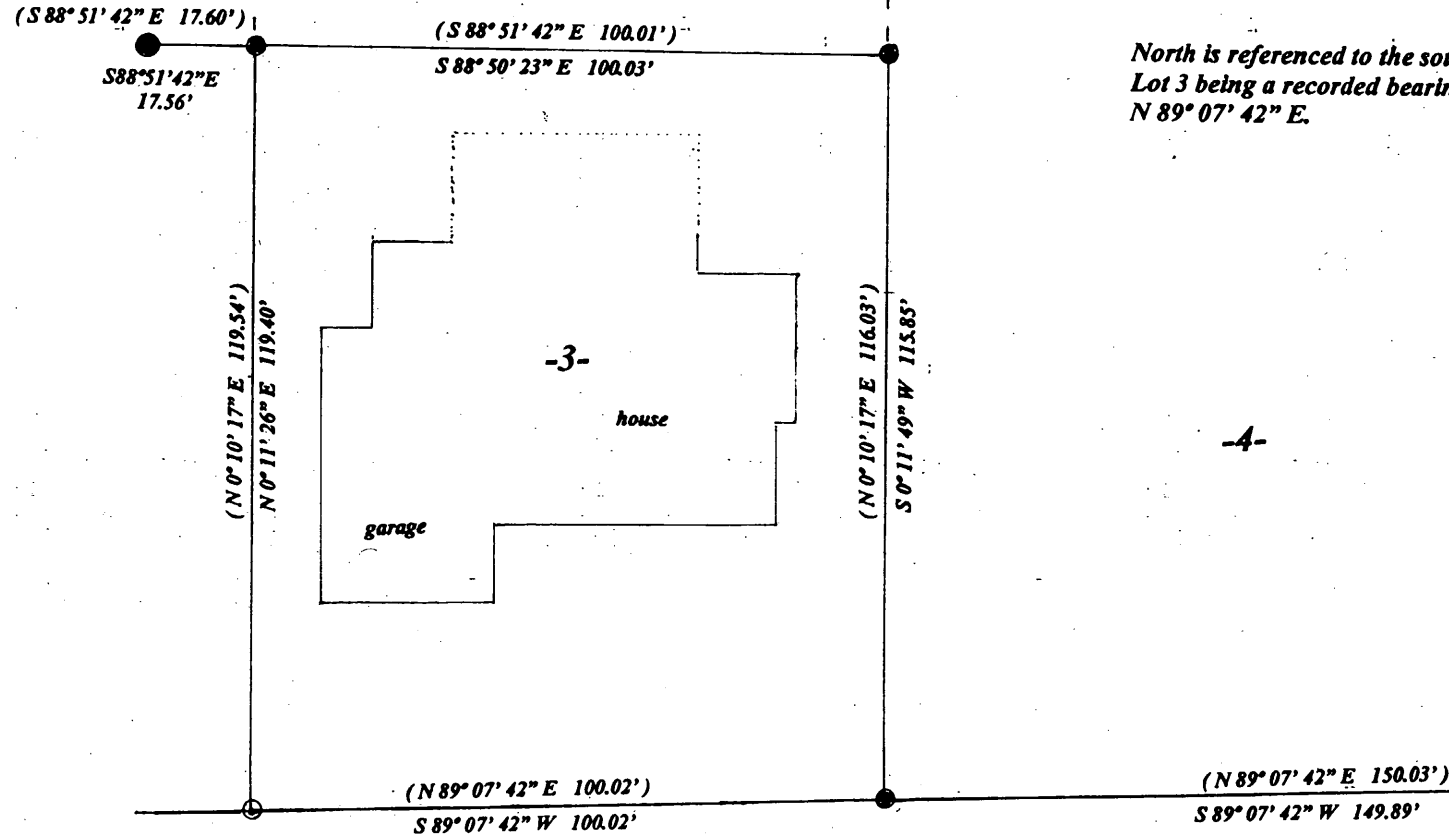
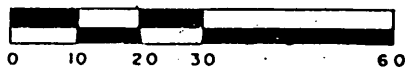

DATE June 26, 2013

SIGNED [Signature]

LOFTUS SURVEYING

RIVERGLEN AVE.

I, Todd Loftus, Registered Land Surveyor, hereby certify that I have surveyed the property shown hereon. That this map represents an accurate survey of said property to the best of my knowledge & belief. That I have performed this survey by order of Eric Cattau and that I have complied with the applicable requirements of the Wisconsin Administrative Code A.E.7.

Description required for above parcel is on separate sheet.

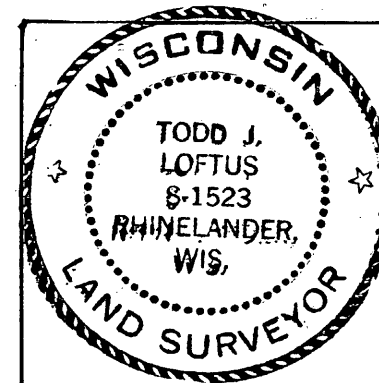

Survey for Cattau Trust
 Rhinelanders, WI.

LOFTUS SURVEYING
 860 BALSAM STREET
 TEL/FAX 715-369-1142
 HODAG28@HOTMAIL.COM

1795B3 L 2929

L 2929