

RETRACEMENT SURVEY
EAST LINE LOT 11 OF THE PLAT OF LAKE RIDGE
BEING PART OF GOV'T LOTS 6 & 7, SEC. 2, T. 36 N., R. 9 E.,
TOWN OF PELICAN, ONEIDA COUNTY, WI.

North is referenced to the East line
 Lot 11, Plat of Lake Ridge.

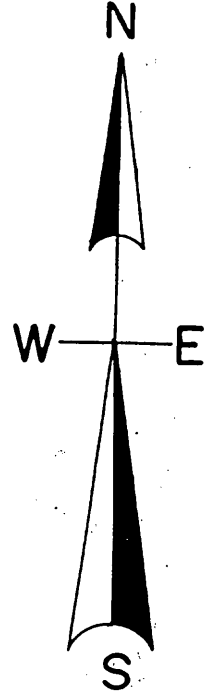
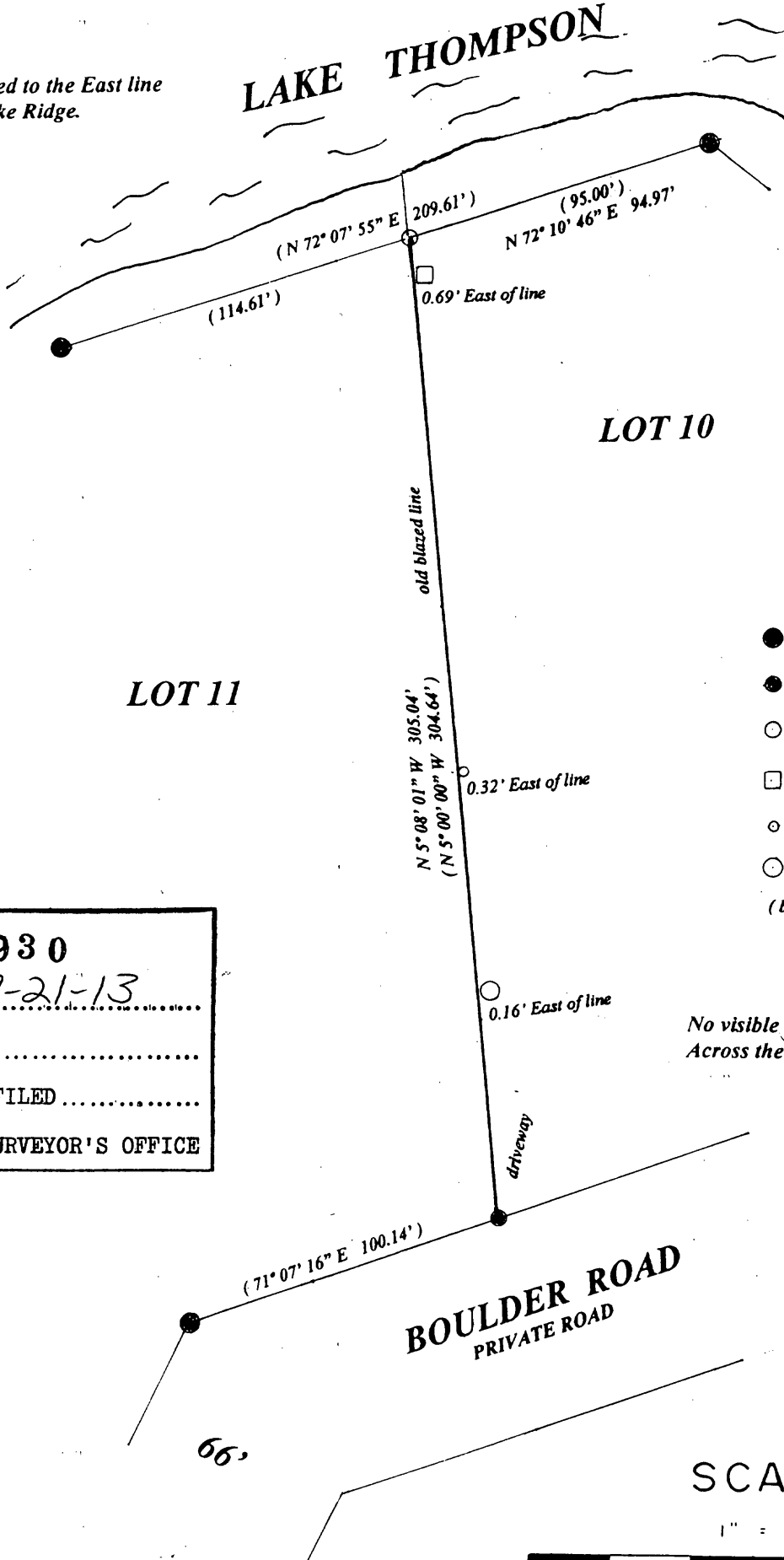

LEGEND

- Found 1.25" iron rod
- Found 3/4" iron rod
- Found 1" iron pipe
- Found railroad spike
- Found 3/4" iron pipe
- Found 2" iron pipe
- (bearing & distance of record)

No visible encroachments were found
 Across the East line Lot 11.

MAP # **L2930**
 DATE FILED 7-21-13
 BY JLB
 DESCRIPTION FILED
 ONEIDA CO. SURVEYOR'S OFFICE

SCALE

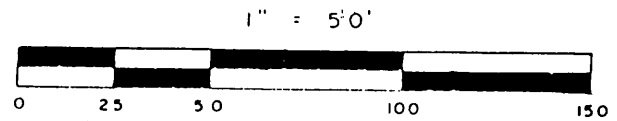

I, Todd Loftus, Registered Land Surveyor, hereby certify that I have surveyed the lines shown hereon. That this map represents an accurate survey of said lines to the best of my knowledge & belief. That I have performed this survey by Order of Jim Gillespie and that I have complied with the applicable requirements of the Wisconsin Administrative Code A.E.7.

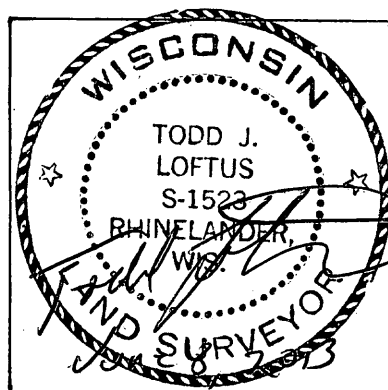

Survey for Jim Gillespie
 Park Ridge, IL.

LOFTUS SURVEYING
 860 BALSAM STREET
 RHINELANDER, WI. 54501
 TEL/FAX 715-369-1142
 HODAG28@HOTMAIL.COM

1792B3