

LOT 3 OF CERTIFIED SURVEY MAP  
RECORDED IN VOLUME 6 ON PAGE 1726  
WHICH IS PART OF  
GOVERNMENT LOT 1

SECTION 10, TOWNSHIP 39 NORTH, RANGE 4 EAST  
TOWN OF MINOCQUA, ONEIDA COUNTY, WISCONSIN

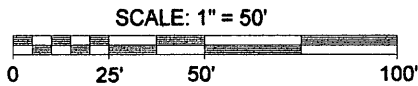

*Benton McMullen*  
Registered Land Surveyor # S-2555

**SURVEYOR'S CERTIFICATE**

I, Benton A. McMullen, Wisconsin Registered Land Surveyor # S-2555, do hereby certify that I have surveyed and mapped the property shown hereon, and that I have complied with the applicable requirements of the Wisconsin Administrative Code Chapter A-E 7, and that this map represents a true and accurate survey of said property to the best of my knowledge and belief.

This survey was performed under the order of:  
ADAM REDMAN

This survey is made for the use of the present owners of the property, and also those who purchase, mortgage, or guarantee the title thereto within one year from date hereof.

FIELD SURVEY WORK COMPLETED ON  
THE 10TH DAY OF JULY, 2013.

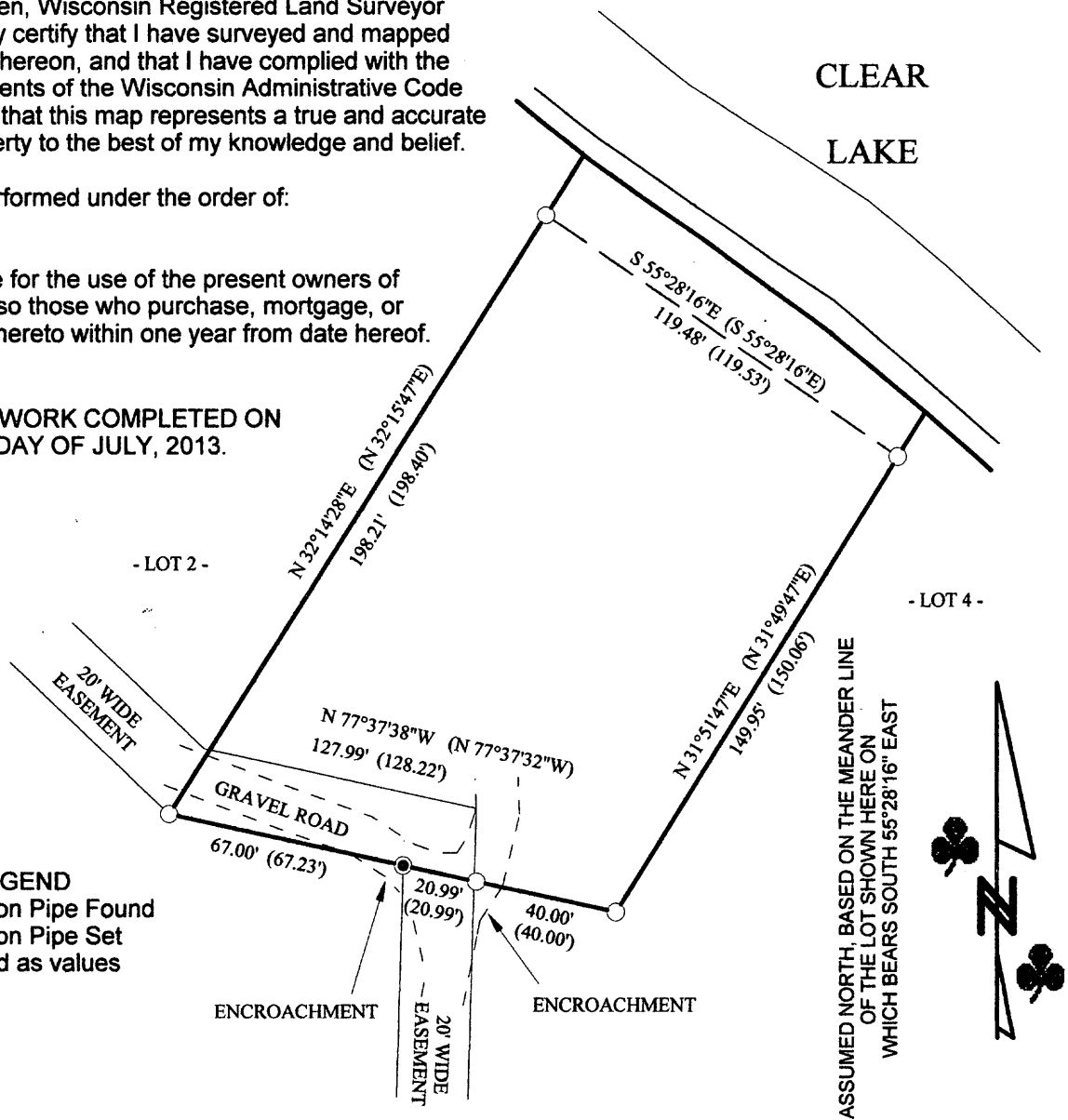

- LEGEND**
- - 1.315" Iron Pipe Found
  - - 1.315" Iron Pipe Set
  - (...) - Recorded as values

**NOTES:**

- 1) FLAGGED PARCEL LINES WITH SURVEYOR'S RIBBON ARE ONLY A REPRESENTATION OF THE PROPERTY LINE AND SHOULD NOT BE USED FOR CONSTRUCTION PURPOSES.
- 2) IRON PIPE DIAMETERS GIVEN ARE OUTSIDE DIAMETERS
- 3) WATER WAY BOUNDARY / WETLAND DELINEATION MAYBE NEEDED. ANY LAKE SHORE, CREEK EDGE, WETLAND, ETC. LOCATED ON THIS SURVEY MAP IS APPROXIMATE.
- 4) EXISTING STRUCTURES WERE NOT LOCATED / SHOWN PER THIS SURVEY.
- 5) IT IS NOT THE INTENT OF THIS SURVEY MAP TO SHOW ALL EASEMENTS.

MAP # L 2934  
DATE FILED 7-30-13  
BY *JB*  
DESCRIPTION FILED  
ONEIDA CO. SURVEYOR'S OFFICE

**MCMULLEN & ASSOCIATES, INCORPORATED**  
"Your true north surveyors and soil testers"  
9729 WHISPERING OAK CT., WISCONSIN 54548  
TELEPHONE # (715) 356-3011

DRAFTED BY: Benton A. McMullen	DATE: July 11, 2013
SCALE: 1" = 50'	JOB #213025
SHEET 1 OF 1	