

L 2935

# LINE SURVEY L 2935

of the record line through  
**LOT 11, BLOCK 9  
PLAT OF MINOCQUA**  
located in part of  
**Section 14, T39N, R6E**  
**Minocqua Township**  
**Oneida County, Wisconsin**

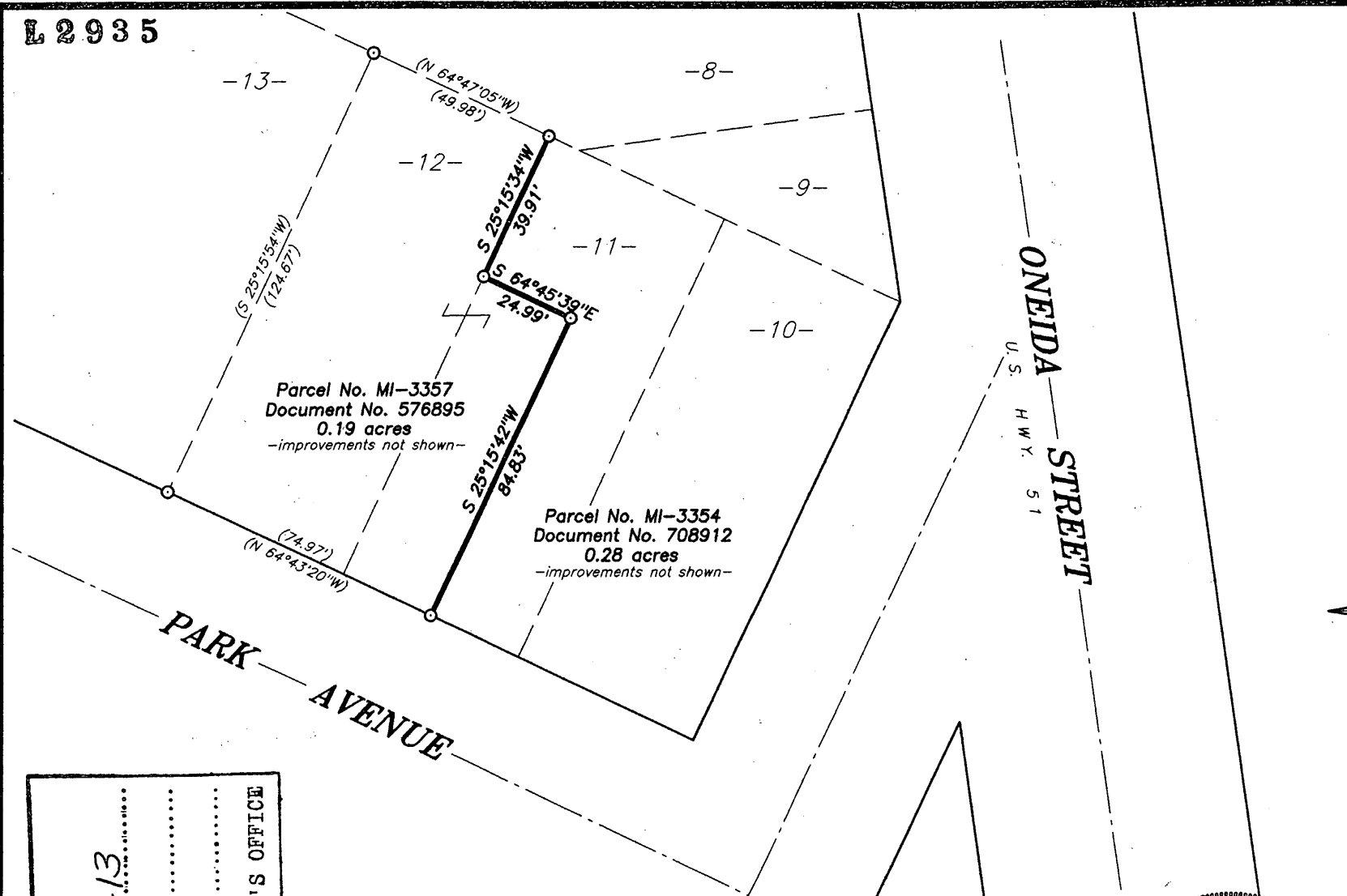

**RECORD BEARINGS ASSUMED:**  
referenced to the east line of the lands recorded  
in Document No. 576895 as shown on O.C.S. Map  
No. B2050; i.e. S 25°15'42"W

**LEGEND:**  
⊙ 1" diameter iron pipe found in place  
( ) bearing and/or distance per the plat thereof

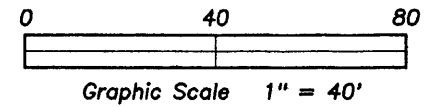
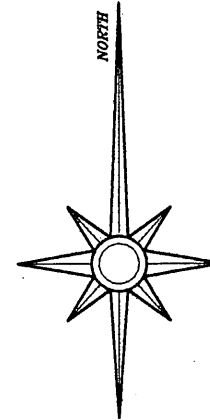

**SURVEYOR'S NOTE:**  
Pursuant to Chapter A-E 7 of the Wisconsin Administrative Code,  
the client has waived the following requirements; Boundary Location,  
A-E 7.03 and Measurements, A-E 7.06.

**SURVEYOR'S CERTIFICATE:**

I, David A. Konopacky, hereby certify that I have surveyed the parcel  
of land shown hereon; that this map represents an accurate survey of  
said lands to the best of my knowledge and belief; and that I have  
complied with the applicable requirements of the Wisconsin Administrative  
Code Section A-E 7.

  
David A. Konopacky  
Registered Land Surveyor No. 2566

7-2-13  
Date



**William Hintz**  
**P.O. Box 1169**  
**Star Lake, WI 54561**

Map Scale: 1" = 40' Date: 07/02/13 Drafted by: DAK

Project No.  
**5213**

**NORTHWOODS SURVEYING**  
P.O. BOX 1002, LAND O'LAKES, WISCONSIN 54540

MAP # L 2935

DATE FILED 7-24-13

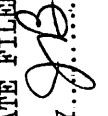
BY 

DESCRIPTION FILED

ONEIDA CO. SURVEYOR'S OFFICE