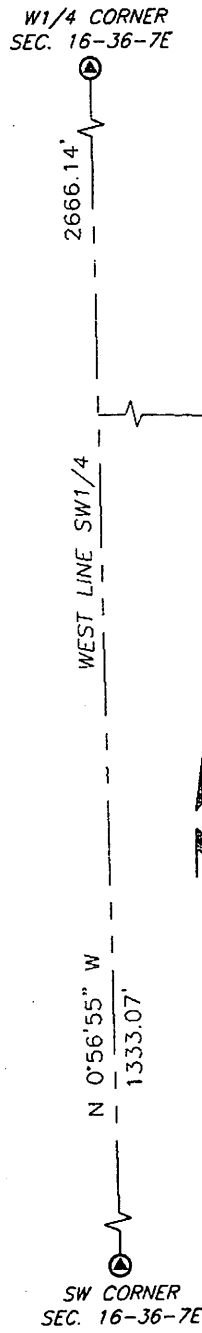

EXHIBIT MAP

AN EASEMENT ACROSS THE NORTH 20' OF PART OF THE SW1/4 SW1/4 OF SECTION 16, TOWNSHIP 36 NORTH, RANGE 7 EAST, TOWN OF WOODBORO, ONEIDA COUNTY, WISCONSIN.

VREELAND ASSOCIATES, INC. 6103 DAWN STREET WESTON, WI. 54476 PH (715) 241-0947 OR TOLL FREE (866) 693-3979 FAX (715) 241-9826 tim@vreelandassociates.us		PREPARED FOR: DAN PREGONT
FILE #: C-3		DRAWN BY: TIMOTHY G. VREELAND



BEARINGS REFERENCED TO THE
WEST LINE OF THE SW1/4
BEARING N 0°56'55\" W PER
WCCS(ONEIDA) N4083 (2011)

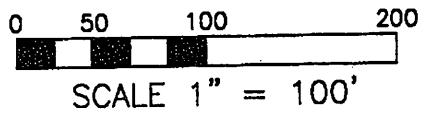
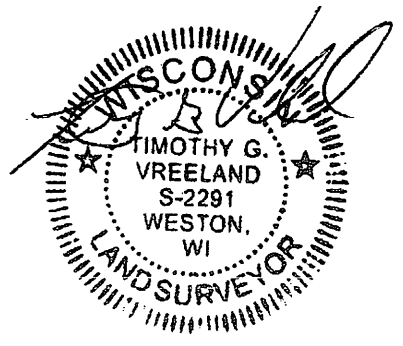

LEGEND

- ⊙ = GOVERNMENT CORNER LOCATION PER COUNTY SURVEY RECORDS
- = 1.315\" OD IRON PIPE FOUND IN PLACE
- ⊙ = 60D SPIKE FOUND IN PLACE
- ▲ = 6\" T-POST SET ON LINE
- = CALCULATED LOCATION

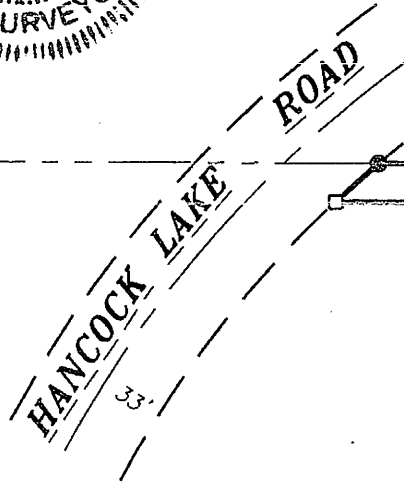

SURVEYORS CERTIFICATE

I, TIMOTHY G. VREELAND, REGISTERED PROFESSIONAL LAND SURVEYOR, DO HEREBY CERTIFY THAT AT THE DIRECTION OF DAN PREGONT, I SURVEYED AND MAPPED THE 20 FOOT EASEMENT ACROSS THE NORTH 20 FEET OF PART OF THE SW1/4 SW1/4 OF SECTION 16, TOWNSHIP 36 NORTH, RANGE 7 EAST, TOWN OF WOODBORO, ONEIDA COUNTY, WISCONSIN, DESCRIBED AS FOLLOWS:

COMMENCING AT THE SOUTHWEST CORNER OF SAID SECTION 16; THENCE N 0°56'55\" W ALONG THE WEST LINE OF THE SOUTHWEST QUARTER 1333.07 FEET TO THE NORTHWEST CORNER OF THE SW1/4 SW1/4; THENCE S 88°55'02\" E ALONG THE NORTH LINE OF THE SW1/4 SW1/4 752.38 FEET TO THE EAST LINE OF HANCOCK LAKE ROAD AND TO THE POINT OF BEGINNING; THENCE CONTINUING S 88°55'02\" E 571.86 FEET TO THE NORTHEAST CORNER OF THE SW1/4 SW1/4; THENCE S 0°26'28\" E ALONG THE EAST LINE OF THE SW1/4 SW1/4 20.01 FEET; THENCE N 88°55'02\" W PARALLEL TO THE NORTH LINE OF THE SW1/4 SW1/4 594.89 FEET TO THE EAST LINE OF HANCOCK LAKE ROAD; THENCE 30.11 FEET ALONG THE ARC OF A CURVE CONCAVE TO THE EAST WHOSE RADIUS IS 558.82 FEET, WHOSE CENTRAL ANGLE IS 3°05'13\" AND WHOSE CHORD BEARS N 49°27'05\" E 30.11 FEET TO THE POINT OF BEGINNING. SUBJECT TO ALL EASEMENTS, RESTRICTIONS AND RIGHTS OF WAY OF RECORD AND USE.

THAT SUCH MAP IS A CORRECT REPRESENTATION OF ALL EXTERIOR BOUNDARIES OF THE LAND SURVEYED AND THE SURVEY MAP THEREOF MADE.

THAT I HAVE FULLY COMPLIED WITH CHAPTER A-E 7 OF THE WISCONSIN ADMINISTRATIVE CODE ALL TO THE BEST OF MY KNOWLEDGE AND BELIEF IN SURVEYING, DIVIDING AND MAPPING THE SAME.

DATED THIS 25TH DAY OF SEPTEMBER, 2013

TIMOTHY G. VREELAND R.L.S. 2291

020803
020803

020803
020803

020803
020803

020803
020803

MAP #	---	L 2946
DATE FILED	10-17-13	
BY	JAB	
DESCRIPTION FILED		
ONEIDA CO. SURVEYOR'S OFFICE		