

**RETRACEMENT SURVEY
BEING LOT 2 & PART OF LOT 3
OF OPALKA PLAT
LOCATED IN GOV'T. LOT 3, SEC. 18,
T. 36 N., R. 8 E., TOWN OF CRESCENT,
ONEIDA COUNTY, WI.**

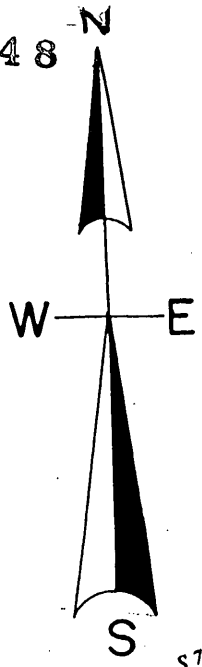

North is referenced to the East line
Lot 2 Opalka Plat, being a recorded
Bearing of N 38° 54' W.

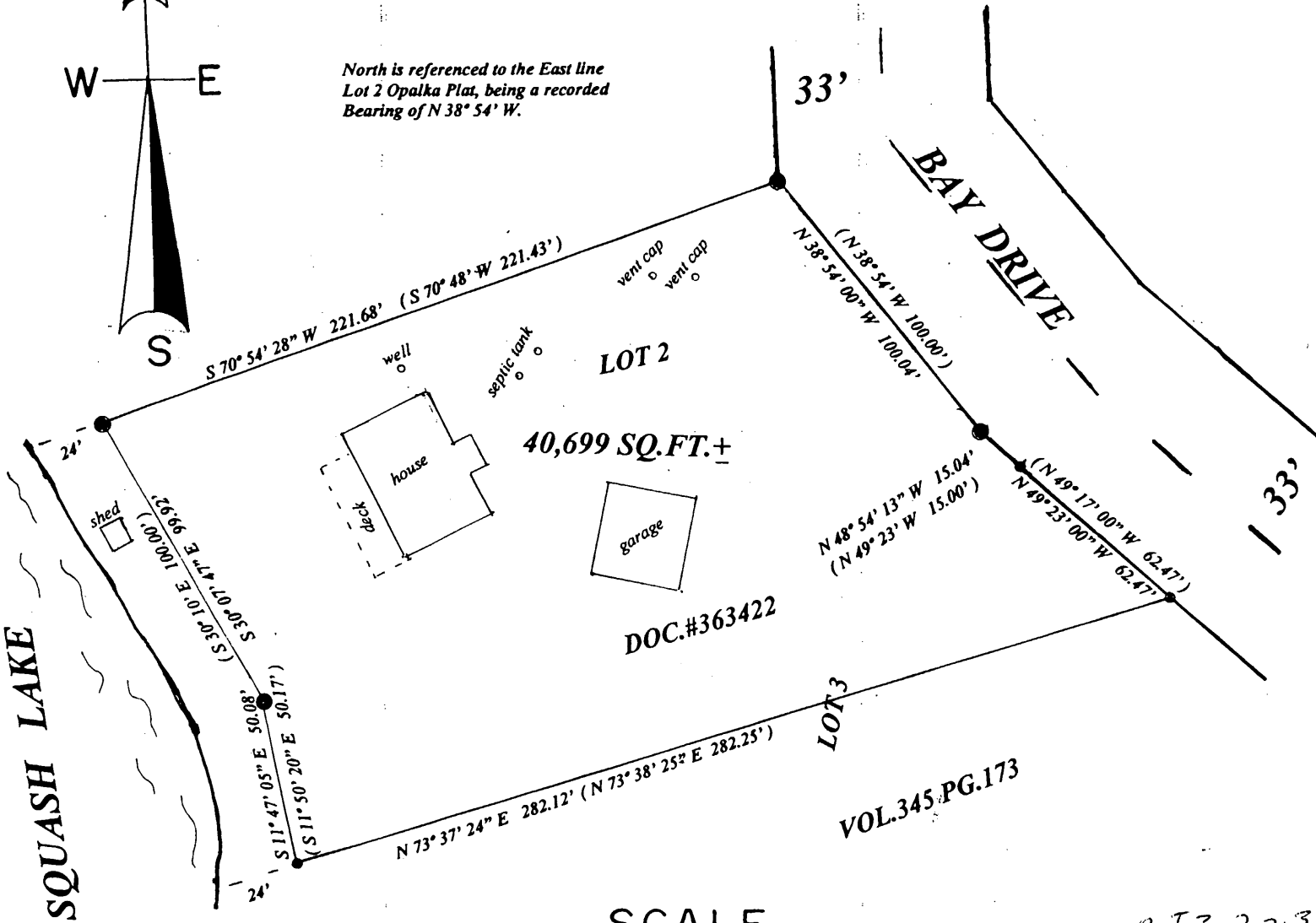

MAP # **L 2948**
 DATE FILED 10-17-13
 BY JB
 DESCRIPTION FILED
 ONEIDA CO. SURVEYOR'S OFFICE

LEGEND

- FOUND 2" IRON PIPE
- FOUND 1.5" IRON PIPE

(0.0') BEARING & DISTANCE OF RECORD

I, Todd Loftus, Registered Land Surveyor, hereby certify that I have surveyed the property shown hereon. That this map represents an accurate survey of said property to the best of my knowledge & belief. That I have performed this survey by order of Carole Mustacci and that I have complied with the applicable requirements of the Wisconsin Administrative Code A.E.7.

SCALE

1" = 50'

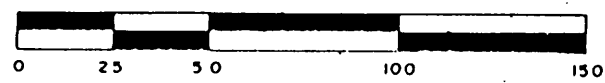

DATE OCT. 3, 2013

SIGNED Todd Loftus

LOFTUS SURVEYING

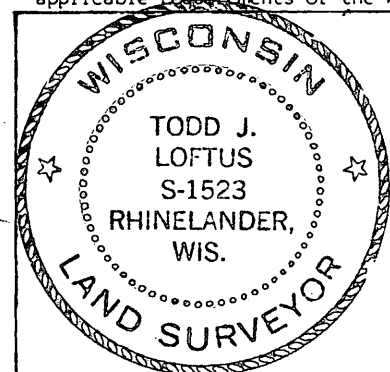

Survey for Carole Mustacci
Rhineland, WI.

LOFTUS SURVEYING
860 BALSAM STREET
RHINELANDER, WI. 54501
TEL/FAX 715-369-1142
HODAG28@HOTMAIL.COM