

L 2949

LOT 2
of

L 2949

**ONEIDA COUNTY CERTIFIED
SURVEY MAP NO. 1397**

being in part of the

**NE 1/4 of the NE 1/4
SECTION 11, T39N, R6E**

Town of Minocqua
Oneida County, Wisconsin

SURVEYOR'S CERTIFICATE

I, James D. Rein, Registered Land Surveyor No. S-1234, hereby certify that I have surveyed the property shown hereon; that this map represents an accurate survey of said property to the best of my knowledge and belief; that I have performed this survey by order of Joan Seramur; and that I have complied with the requirements of Wisconsin Administrative Code A.F.7

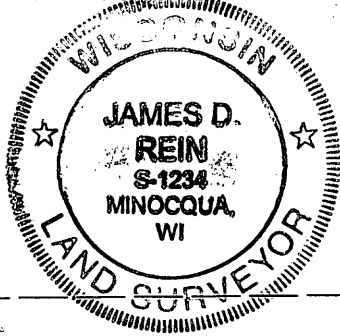

**WILDERNESS
SURVEYING,
INC.**

[Signature]
Registered Land Surveyor # S-1234
Dated this 4th day of October, 2013

66 — COUNTY — TRUNK — HIGHWAY — "J" —

Bearings are based on
the west line of Lot 2
recorded as N 1°22'19"W

Bench Mark-1
top of iron pipe
elev. = 1607.89'
(assumed)

MAP #	L 2949
DATE FILED	10-17-13
BY	J.D.
DESCRIPTION FILED	
ONEIDA CO. SURVEYOR'S OFFICE	

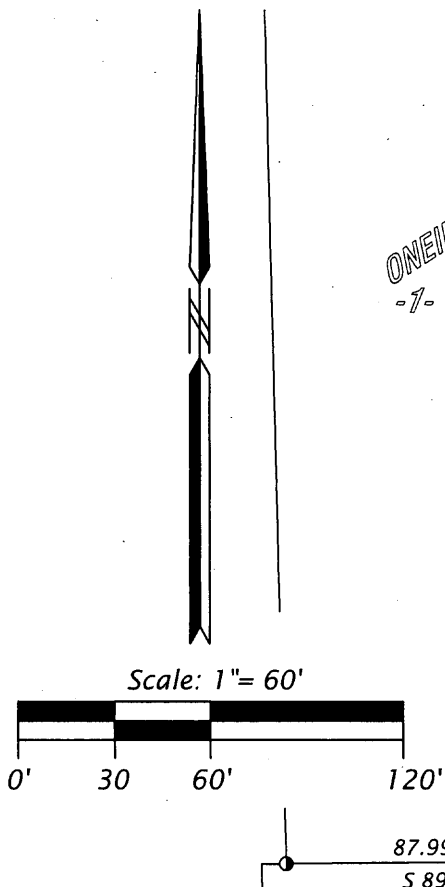

Scale: 1" = 60'

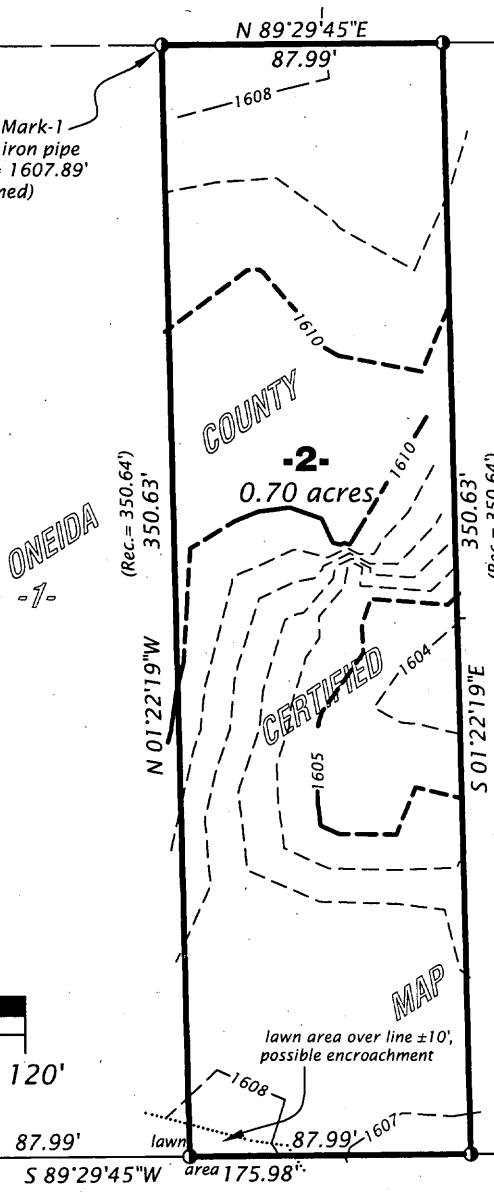

Note:
Existing improvements,
if any, have not been
shown.

Legend

- = 1.0" dia. iron pipe found in place
- Monument sizes are outside diameter dimension

-4-

WILDERNESS SURVEYING, INC.

Post Office Box 1111 - 8793 Earls Court
Minocqua, Wisconsin 54548-1111
Telephone (715) 356-5100 - www.wildernesssurveying.com

Map Number: 13-134
File Number: 1-11-396
Drafted by: C. Winkler

Revisions:

L 2949

L 2949