

LOT 18 of
THE PLAT OF CRESENT LAKE SUBDIVISION
and all that land lying between Lot 18 and Wausau Road
being in
GOVERNMENT LOTS 4 & 5
SECTION 17, TOWNSHIP 36 NORTH, RANGE 8 EAST
Town of Crescent, Oneida County, Wisconsin

L 2952

MAP # **L 2952**
 DATE FILED *10-22-13*
 BY *[Signature]*
 DESCRIPTION FILED *[Signature]*
 ONEIDA CO. SURVEYOR'S OFFICE

- LEGEND**
- - 0.840" Iron Pipe Found
 - - 1.315" Iron Pipe Found
 - ⊙ - 1.900" Iron Pipe Set
 - () - Recorded as values

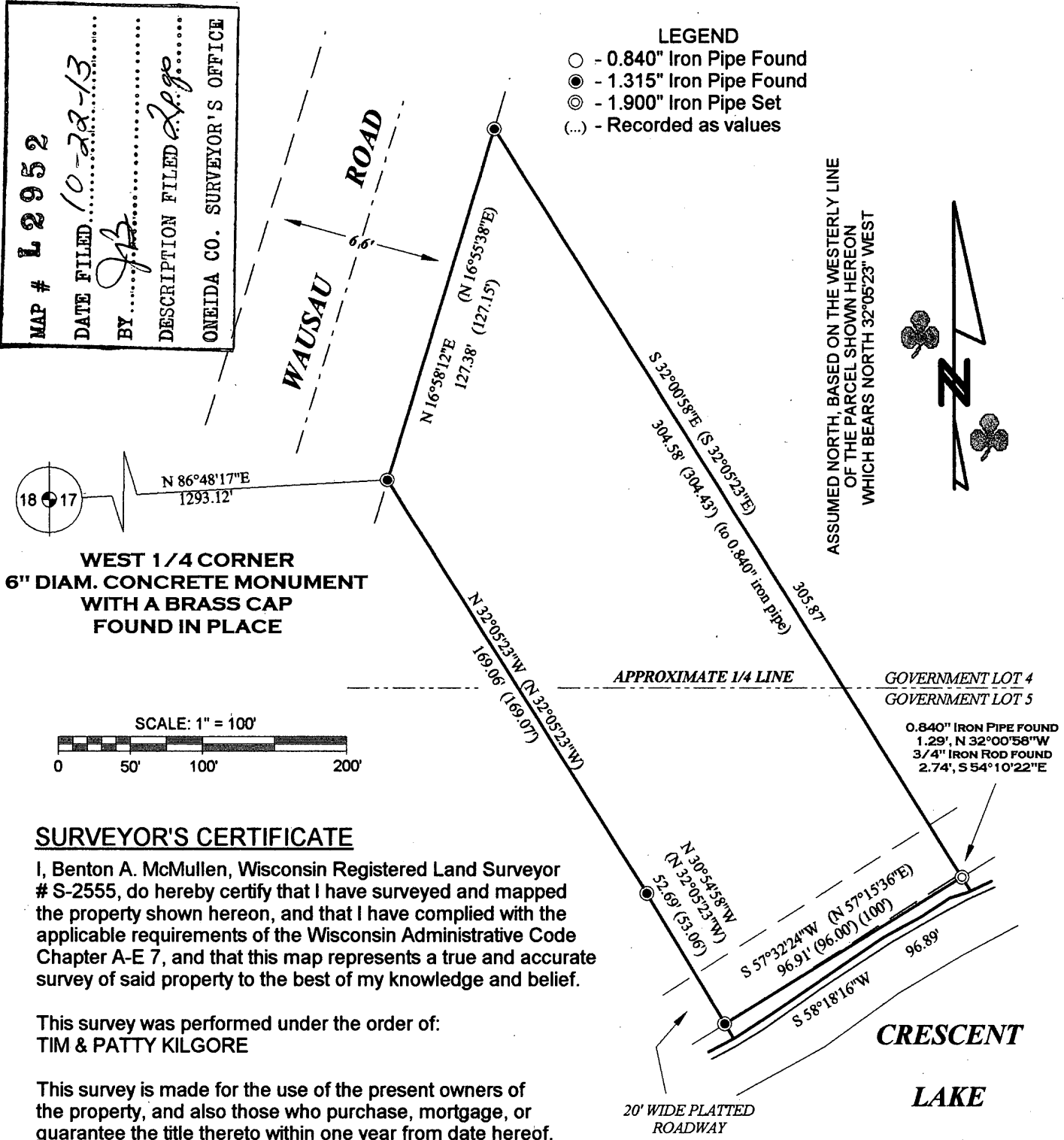

WEST 1/4 CORNER
6" DIAM. CONCRETE MONUMENT
WITH A BRASS CAP
FOUND IN PLACE

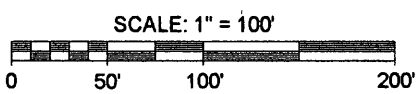

SURVEYOR'S CERTIFICATE

I, Benton A. McMullen, Wisconsin Registered Land Surveyor # S-2555, do hereby certify that I have surveyed and mapped the property shown hereon, and that I have complied with the applicable requirements of the Wisconsin Administrative Code Chapter A-E 7, and that this map represents a true and accurate survey of said property to the best of my knowledge and belief.

This survey was performed under the order of:
TIM & PATTY KILGORE

This survey is made for the use of the present owners of the property, and also those who purchase, mortgage, or guarantee the title thereto within one year from date hereof.

FIELD SURVEY WORK COMPLETED ON THE
 13TH DAY OF SEPTEMBER, 2013.

NOTES:

- 1) IRON PIPE DIAMETERS GIVEN ARE OUTSIDE DIAMETERS
- 2) SURVEY PERFORMED TO MARK THE PROPERTY LINES ONLY (EXISTING STRUCTURES / DRIVEWAY / UTILITY LINES / ETC. WERE NOT LOCATED OR SHOWN PER THIS SURVEY).
- 3) IT IS NOT THE INTENT OF THIS SURVEY MAP TO SHOW ALL EASEMENTS.



[Signature]

Registered Land Surveyor # S-2555

MCMULLEN & ASSOCIATES, INCORPORATED

"Your true north surveyors and soil testers"
 PO BOX 51, MINOCQUA, WISCONSIN 54548
 TELEPHONE (715) 356-3011

DRAFTED BY: Benton A. McMullen	DATE: October 7, 2013
SCALE: 1" = 50'	JOB #213048
	SHEET 1 OF 2

L 2952

L 2952

LOT 18 of
THE PLAT OF CRESENT LAKE SUBDIVISION
and all that land lying between Lot 18 and Wausau Road
being in
GOVERNMENT LOTS 4 & 5
SECTION 17, TOWNSHIP 36 NORTH, RANGE 8 EAST
Town of Crescent, Oneida County, Wisconsin

EXTERIOR DESCRIPTION (LOT 18 OF CRESENT LAKE SUBDIVISION AND THE LAND LYING BETWEEN LOT 18 AND WAUSAU ROAD)

Part of Government Lots 4 & 5, Section 17, Township 36 North, Range 8 East, Town of Crescent, Oneida County, Wisconsin as shown on a survey map by McMullen & Associates, Incorporated of Minocqua, Wisconsin dated the 7th day of October, 2013 with a job number of 213048 and more particularly described as follows:

Commencing at the west 1/4 corner of said section marked by a 6" diameter concrete monument with a brass cap; thence North 86° 48' 17" East, a distance of 1293.12 feet to a 1.315" iron pipe on the easterly right-of-way of Wausau Road, said point being the POINT OF BEGINNING.

Thence along said right-of-way North 16° 58' 12" East, a distance of 127.38 feet to a 1.315" iron pipe; thence leaving said right-of-way South 32° 00' 58" East, a distance of 305.87 feet to a 1.900" iron pipe near the shore of Crescent Lake; thence meandering along said lake South 58° 18' 16" West, a distance of 96.89 feet to a 1.315" iron pipe; thence leaving said shore North 30° 54' 58" West, a distance of 52.69 feet to a 1.315" iron pipe; thence North 32° 05' 23" West, a distance of 169.06 feet to the POINT OF BEGINNING.

Subject to any easements, restrictions, or rights of way of record or of use.

Including all those lands lying between the above described meander line and the water's edge of Crescent Lake.

NOTE: The description above may not reflect current ownership because this description contains lands in both government lots 4 and 5. In contrast, the current description recorded at the Oneida County Register of Deeds office in document numbers 490075, 490076 and 591581 refer to lands only in government lot 5. It is suggested that the owner get a new description recorded that reflects current ownership.

 Registered Land Surveyor # S-2555

MAP # **L2952**
 DATE FILED 10-22-13
 BY JB
 DESCRIPTION FILED
 ONEIDA CO. SURVEYOR'S OFFICE

MCMULLEN & ASSOCIATES, INCORPORATED
 "Your true north surveyors and soil testers"
 PO BOX 51, MINOCQUA, WISCONSIN 54548
 TELEPHONE (715) 356-3011

DRAFTED BY: Benton A. McMullen	DATE: October 7, 2013
SCALE: N/A	JOB #213048
SHEET 1 OF 2	