

LOT 41 OF
 THE PLAT OF MINOCQUA HIGHLANDS
 PART OF THE
 SOUTHWEST 1/4 OF THE NORTHWEST 1/4
 SECTION 27, TOWNSHIP 39 NORTH, RANGE 6 EAST
 TOWN OF MINOCQUA
 ONEIDA COUNTY, WISCONSIN

NOTES:

- 1) PARCEL LINES WERE NOT MARKED / FLAGGED PER THIS SURVEY
- 2) IRON PIPE DIAMETERS GIVEN ARE OUTSIDE DIAMETERS
- 3) THERE WERE NO EXISTING STRUCTURES OR ENCROACHMENTS ON THIS PARCEL WHEN THE FIELD SURVEY WORK WAS PERFORMED.
- 4) IT IS NOT THE INTENT OF THIS SURVEY TO SHOW EASEMENTS.

- LEGEND**
- - 1.315" Iron Pipe Found
 - - 2.375" Iron Pipe Found
 - (..) - Recorded as values

ASSUMED NORTH, BASED ON THE NORTHERLY
 LINE OF PARCEL SHOWN HEREON
 WHICH BEARS SOUTH 88° 09' 30" EAST

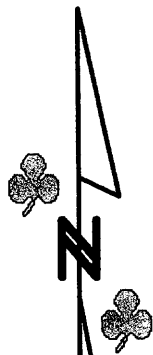

- LOT 40 -

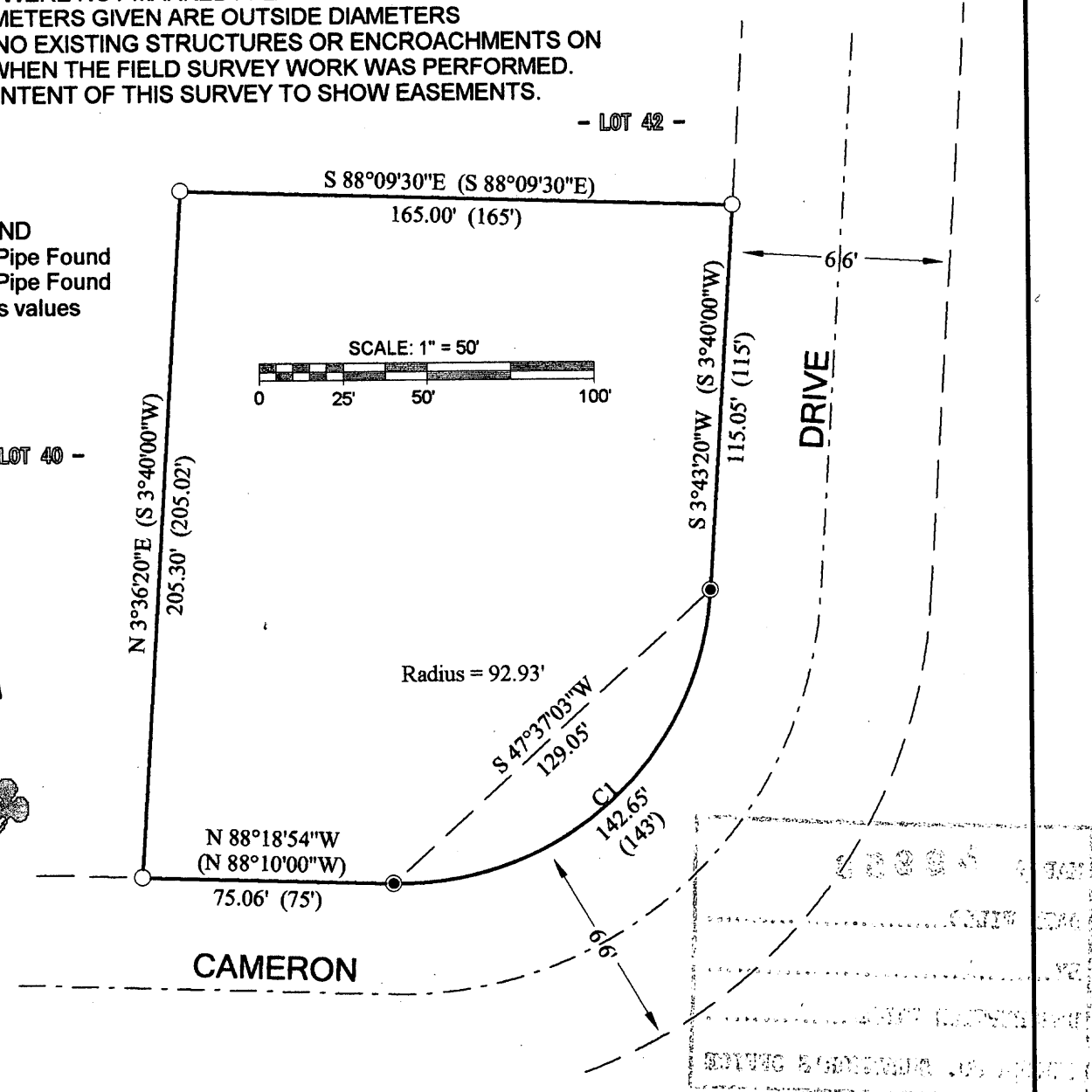

SURVEYOR'S CERTIFICATE

FIELD SURVEY WORK COMPLETED ON THE 30TH DAY OF JULY, 2013.

I, Benton A. McMullen, Wisconsin Registered Land Surveyor # S-2555, do hereby certify that I have surveyed and mapped the property shown hereon, and that I have complied with the applicable requirements of the Wisconsin Administrative Code Chapter A-E 7, and that this map represents a true and accurate survey of said property to the best of my knowledge and belief.

This survey was performed under the order of:
 ALICE SCIDMORE

This survey is made for the use of the present owners of the property, and also those who purchase, mortgage, or guarantee the title thereto within one year from date hereof.

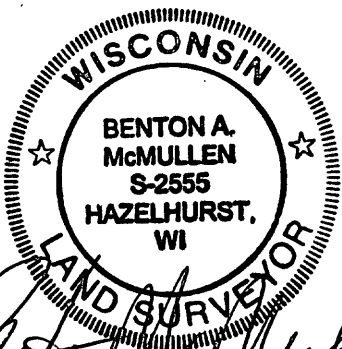

Benton A. McMullen

Registered Land Surveyor # S-2555

MCMULLEN & ASSOCIATES, INCORPORATED

"Your true north surveyors and soil testers"
 PO BOX 51, MINOCQUA, WISCONSIN 54548
 TELEPHONE (715) 356-3011

DRAFTED BY: Benton A. McMullen

DATE: August 8, 2013

SCALE: 1" = 50'

JOB #213035

SHEET 1 OF 1

COUNTY OF ONEIDA
 STATE OF NEW YORK
 SURVEYOR'S OFFICE
 JAMES H. HAZELHURST, SURVEYOR

THIS MAP IS NOT TO BE CONSIDERED VALID UNLESS IT IS ACCOMPANIED BY THE ORIGINAL SURVEY RECORDS AND FIELD NOTES.

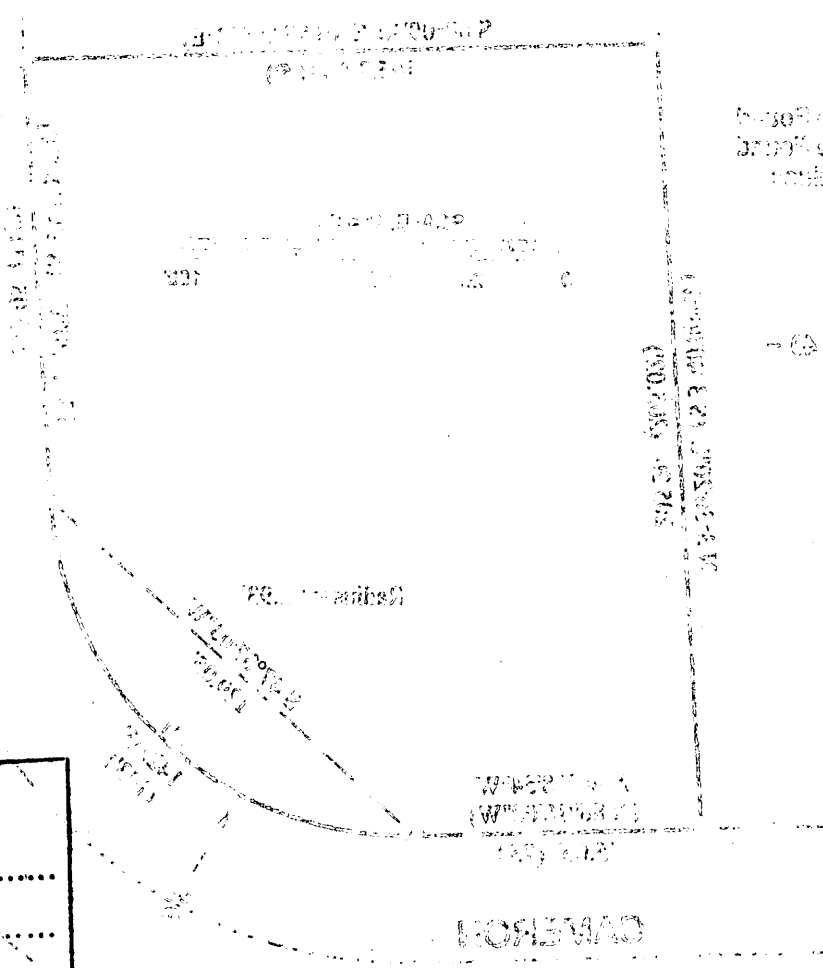

MAP # **L 2953**
 DATE FILED 10-22-13
 BY JH
 DESCRIPTION FILED.....
 ONEIDA CO. SURVEYOR'S OFFICE



THE SURVEYOR HAS BEEN ADVISED BY THE PROPERTY OWNER THAT THE PROPERTY IS BEING OFFERED FOR SALE AND THAT THE BUYER IS REQUESTING THIS SURVEY.

THE SURVEYOR HAS BEEN ADVISED BY THE PROPERTY OWNER THAT THE PROPERTY IS BEING OFFERED FOR SALE AND THAT THE BUYER IS REQUESTING THIS SURVEY.

THE SURVEYOR HAS BEEN ADVISED BY THE PROPERTY OWNER THAT THE PROPERTY IS BEING OFFERED FOR SALE AND THAT THE BUYER IS REQUESTING THIS SURVEY.