

L2955

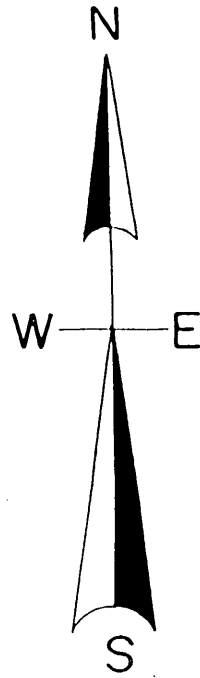

Based on Kevin Bixby's survey
Of the Northwest 1/4 as shown
On his map dated 11/21/02.

North is referenced to the E-W 1/4 line
Being an assumed bearing of S 84° 55' 54" E.

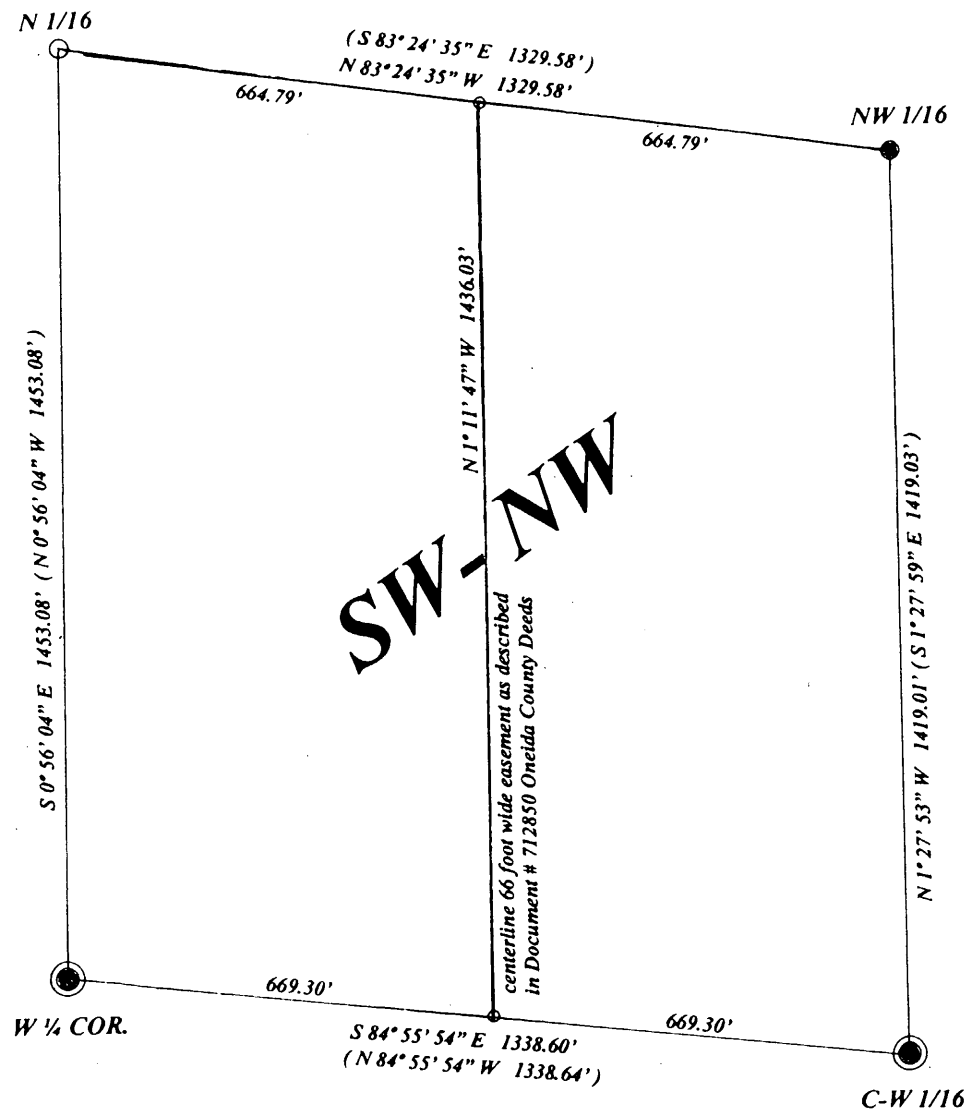

I, Todd Loftus, Registered Land Surveyor, hereby certify that I have surveyed the lines shown hereon. That this map represents an accurate survey of said lines to the best of my knowledge & belief. That I have performed this survey by Order of Tahoe Estate Holdings and that I have complied with the applicable requirements of the Wisconsin Administrative Code A.E. 7.

SCALE

1" = 300'

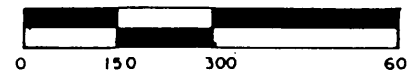

**THE SW 1/4 OF THE NW 1/4, SEC. 25,
T. 36 N., R. 9 E., TOWN OF PELICAN,
ONEIDA COUNTY, WI.**

MAP #	L2955
DATE FILED	11-18-13
BY	<i>JB</i>
DESCRIPTION FILED	
ONEIDA CO. SURVEYOR'S OFFICE	

LEGEND

- FOUND RIPCO MONUMENT
- FOUND 1" IRON PIPE
- SET 1.5" IRON PIPE
- SET SURVEOR'S SPIKE
- (0.0') BEARING & DISTANCE OF RECORD
- LINES RUN THIS SURVEY

L2955

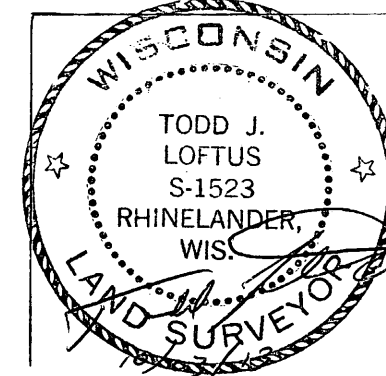

Survey for Tahoe Estate Holdings
Rhinelander, WI.

LOFTUS SURVEYING
860 BALSAM STREET
RHINELANDER, WI. 54501
TEL/FAX 715-369-1142
HODAG28@HOTMAIL.COM

1812B3 L2955