

L2958

# A SURVEY OF LOT 2 AND OUTLOT 2 OF CERTIFIED SURVEY MAP NO. 1248

LOCATED IN GOV'T LOT 8, SECTION 14, T.36N., R.9E.,  
TOWN OF PELICAN, ONEIDA COUNTY, WISCONSIN

PROJECT NO.	14162000
DRAWN BY	CAR
CHECKED BY	ECU
FILE:	SURVEY.DGN
SHEET NO.	1 OF 1
FIELD BOOK NO.	

TRANSPORTATION • MUNICIPAL  
DEVELOPMENT • ENVIRONMENTAL  
1835 N. Stevens St. Rhineland, WI 54501  
715-362-3244 1-800-844-7854 Fax: 715-362-4116  
Web Address: www.msa-ps.com  
© MSA Professional Services, Inc.



### LEGEND

- ⊙ 1" IRON PIPE, FOUND
- ▲ IRON BOLT, FOUND
- ◆ 1 1/2" IRON PIPE, FOUND
- 3/4" X 18" IRON ROD WEIGHING 1.50 lbs/ft, SET
- ☒ CHISEL MARK, SET IN FOUND BOULDER
- △ VENT PIPE
- (M) MEASURED
- (R) RECORDED

PLAT OF SURVEY

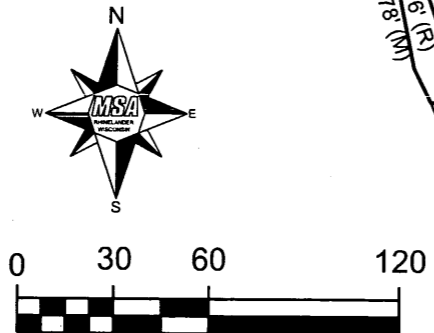
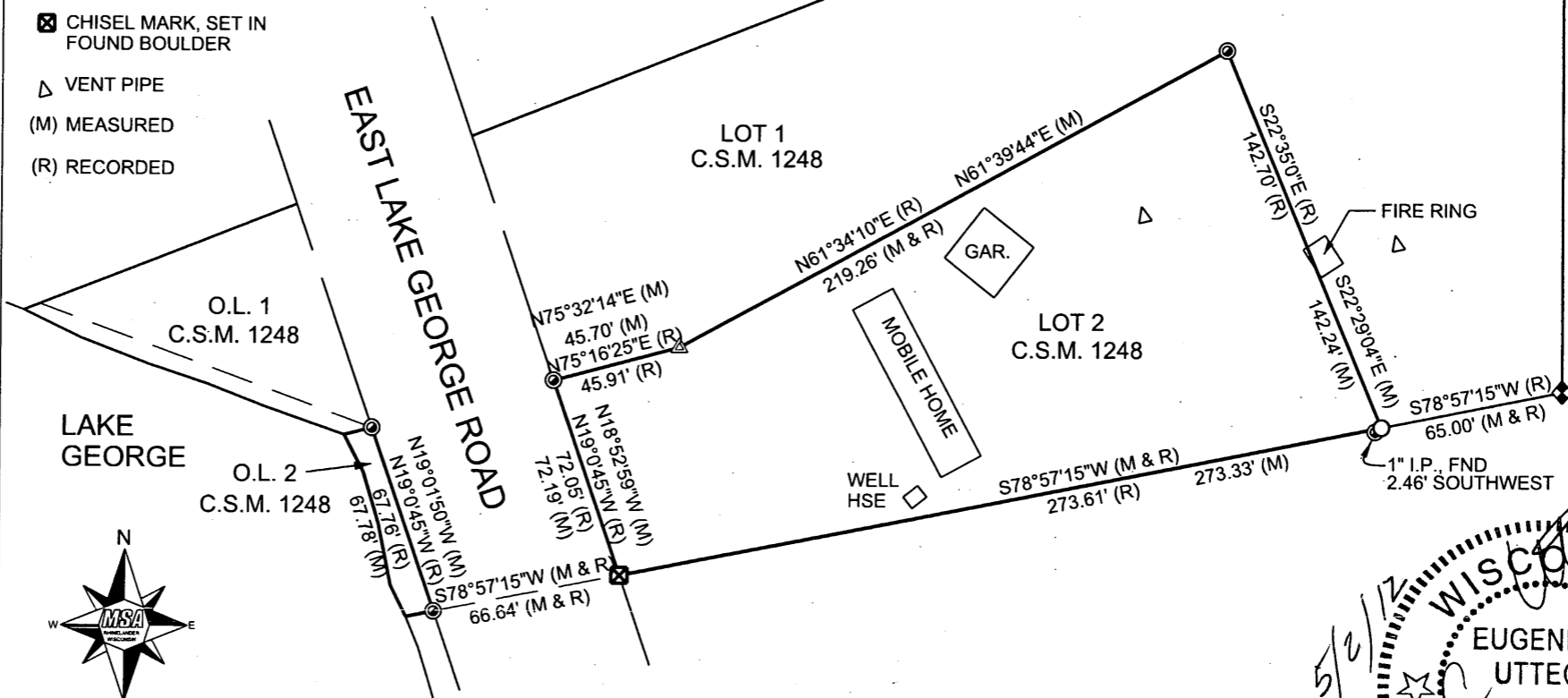

I, EUGENE C. UTTECH, REGISTERED LAND SURVEYOR OF THE STATE OF WISCONSIN, HEREBY CERTIFY TO MY CLIENT, MR. JAMES ROOYAKKERS, THAT I HAVE SURVEYED, MAPPED AND DESCRIBED THE LANDS SHOWN ON THIS PLAT OF SURVEY. THAT SAID PLAT IS A TRUE AND CORRECT REPRESENTATION OF THE EXTERIOR BOUNDARIES OF LANDS SURVEYED, AND THAT I HAVE FULLY COMPLIED WITH CHAPTER A-E 7 OF THE WISCONSIN ADMINISTRATIVE CODE, TO THE BEST OF MY KNOWLEDGE AND BELIEF.

MAP #	L2958
DATE FILED	3-27-14
BY	gib
DESCRIPTION FILED	
ONEIDA CO. SURVEYOR'S OFFICE	

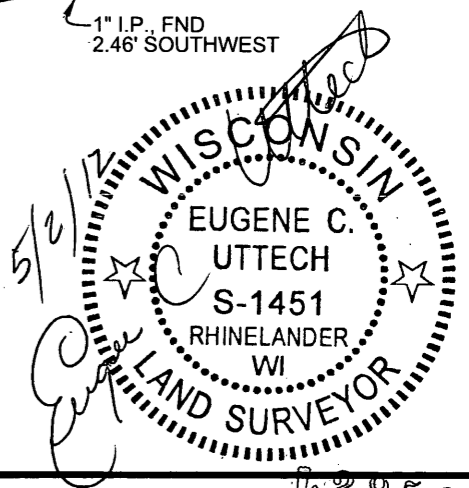

L2958

L2958